

# **RWE Renewables UK Dogger Bank South (West) Limited**

# **RWE Renewables UK Dogger Bank South (East) Limited**

# **Dogger Bank South Offshore Wind Farms**

## **Environmental Statement**

### **Volume 7**

### **Chapter 19 – Geology and Land Quality**

### **Figure 19-1 to Figure 19-9 (Revision 2)**

**January 2025**

**Application Reference: 7.19.1**

**APFP Regulation: 5(2)(a)**

**Revision: 02**

**Unrestricted**

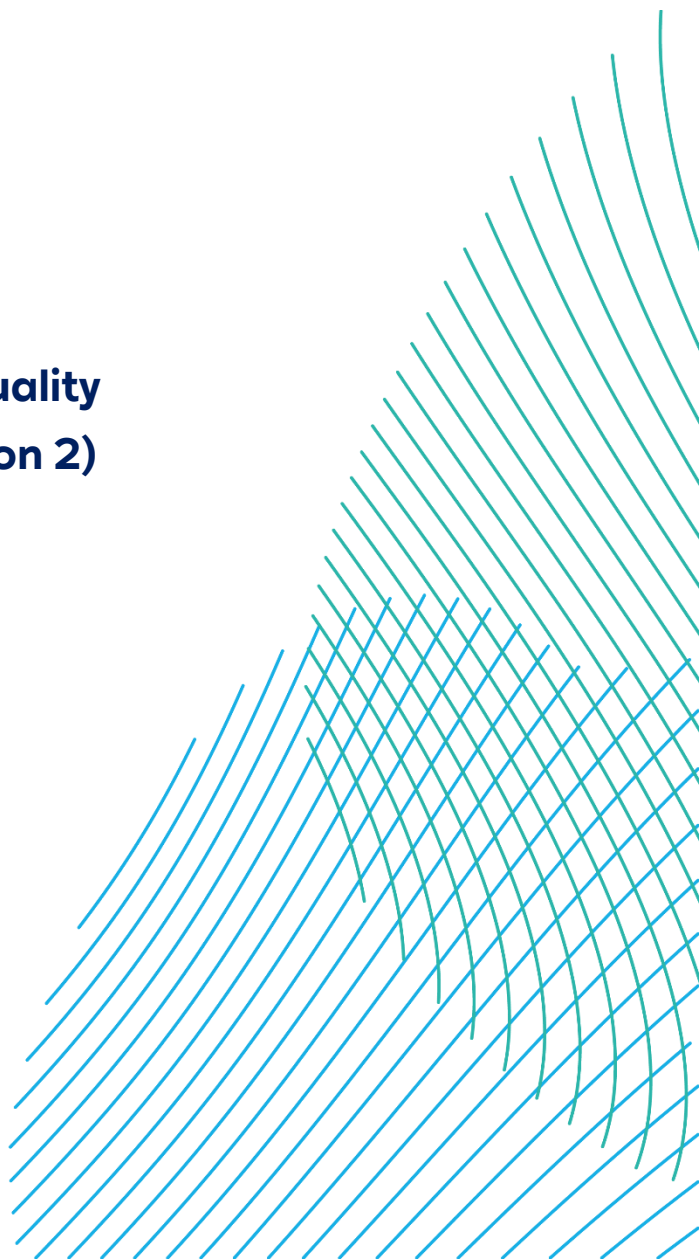

Company:	<b>RWE Renewables UK Dogger Bank South (West) Limited and RWE Renewables UK Dogger Bank South (East) Limited</b>	Asset:	<b>Development</b>
Project:	<b>Dogger Bank South Offshore Wind Farms</b>	Sub Project/Package:	<b>Consents</b>
Document Title or Description:	Environmental Statement – Chapter 19 – Figure 19-1 to Figure 19-9 (Revision 2)		
Document Number:	004300160-02	Contractor Reference Number:	PC2340-RHD-ONZZ-RP-Z-0102

*COPYRIGHT © RWE Renewables UK Dogger Bank South (West) Limited and RWE Renewables UK Dogger Bank South (East) Limited, 2024. All rights reserved.*

*This document is supplied on and subject to the terms and conditions of the Contractual Agreement relating to this work, under which this document has been supplied, in particular:*

**LIABILITY**

*In preparation of this document RWE Renewables UK Dogger Bank South (West) Limited and RWE Renewables UK Dogger Bank South (East) Limited has made reasonable efforts to ensure that the content is accurate, up to date and complete for the purpose for which it was contracted. RWE Renewables UK Dogger Bank South (West) Limited and RWE Renewables UK Dogger Bank South (East) Limited makes no warranty as to the accuracy or completeness of material supplied by the client or their agent.*

*Other than any liability on RWE Renewables UK Dogger Bank South (West) Limited and RWE Renewables UK Dogger Bank South (East) Limited detailed in the contracts between the parties for this work RWE Renewables UK Dogger Bank South (West) Limited and RWE Renewables UK Dogger Bank South (East) Limited shall have no liability for any loss, damage, injury, claim, expense, cost or other consequence arising as a result of use or reliance upon any information contained in or omitted from this document.*

*Any persons intending to use this document should satisfy themselves as to its applicability for their intended purpose.*

*The user of this document has the obligation to employ safe working practices for any activities referred to and to adopt specific practices appropriate to local conditions.*

<b>Rev No.</b>	<b>Date</b>	<b>Status/Reason for Issue</b>	<b>Author</b>	<b>Checked by</b>	<b>Approved by</b>
01	June 2024	Final for DCO Application	RHDHV	RWE	RWE
02	January 2025	Submission for Deadline 1	RHDHV	RWE	RWE

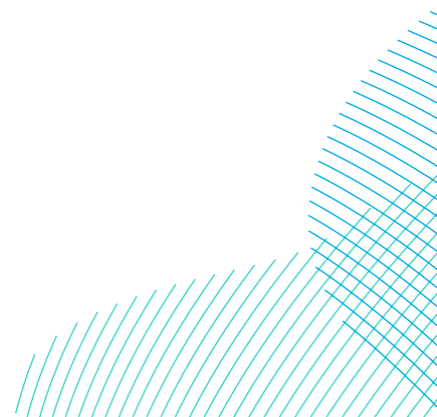

<b>Revision Change Log</b>			
<b>Rev No.</b>	<b>Page</b>	<b>Section</b>	<b>Description</b>
01	N/A	N/A	Submitted for DCO Application
02	25 to 27	N/A	Chapter 19 Geology and Land Quality, Figure 19-8 has been updated following the receipt of the ExAs Supplementary Agenda Questions for Issue Specific Hearing 2, Agenda Item 11: Onshore Water Environment, ISH2.11.6. A 50m buffer has been added to assist in identifying any groundwater abstractions within 50m of the Onshore Order Limits, as detailed in The Applicants' Responses to Issue Specific Hearing 2 Supplementary Agenda Questions [document reference 11.5].

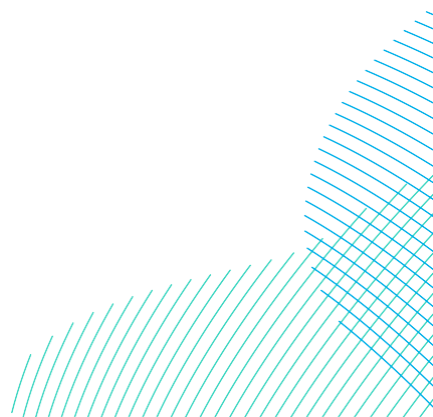

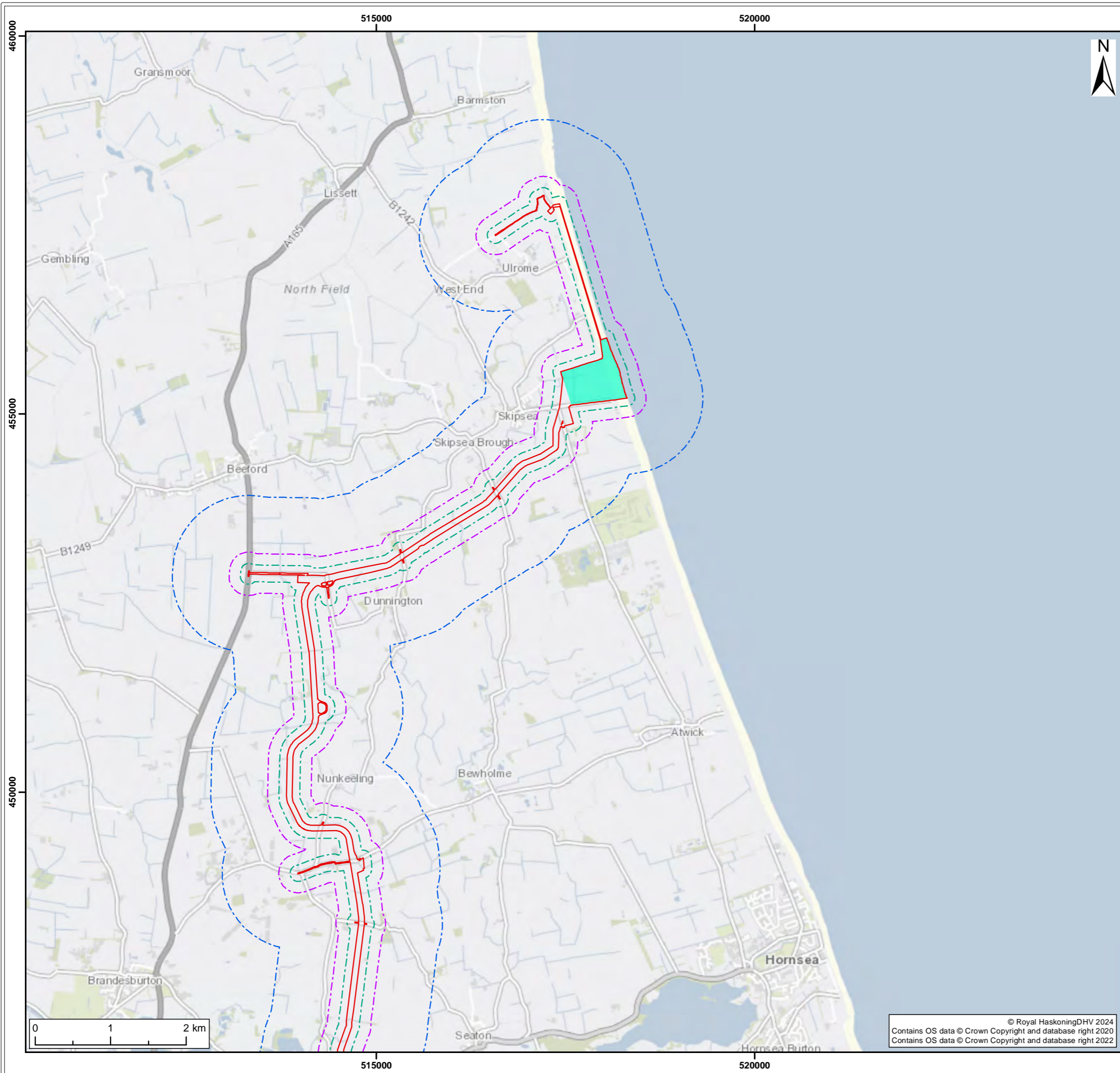

- Legend:
- Onshore Development Area
  - Onshore Development Area 100m Buffer
  - Onshore Development Area 250m Buffer
  - Onshore Development Area 1km Buffer
  - Substation Zone 4
  - Landfall Zone 8

S2	P01	30/04/2024	Suitable for Information	SB	KD	ND
SUI	REV	DATE	DESCRIPTION	DRW	CHK	APR

Title:  
Onshore Development Area

Figure: 19-1a Drawing No: PC2340-RHD-ON-ZZ-DR-Z-0862

Co-ordinate system: British National Grid	Page Size: A3	Scale: 1:50,000
--	------------------	--------------------

Project: Dogger Bank South Offshore Wind Farms	Report: Environmental Statement
--	---------------------------------------



© Royal HaskoningDHV 2024  
Contains OS data © Crown Copyright and database right 2020  
Contains OS data © Crown Copyright and database right 2022

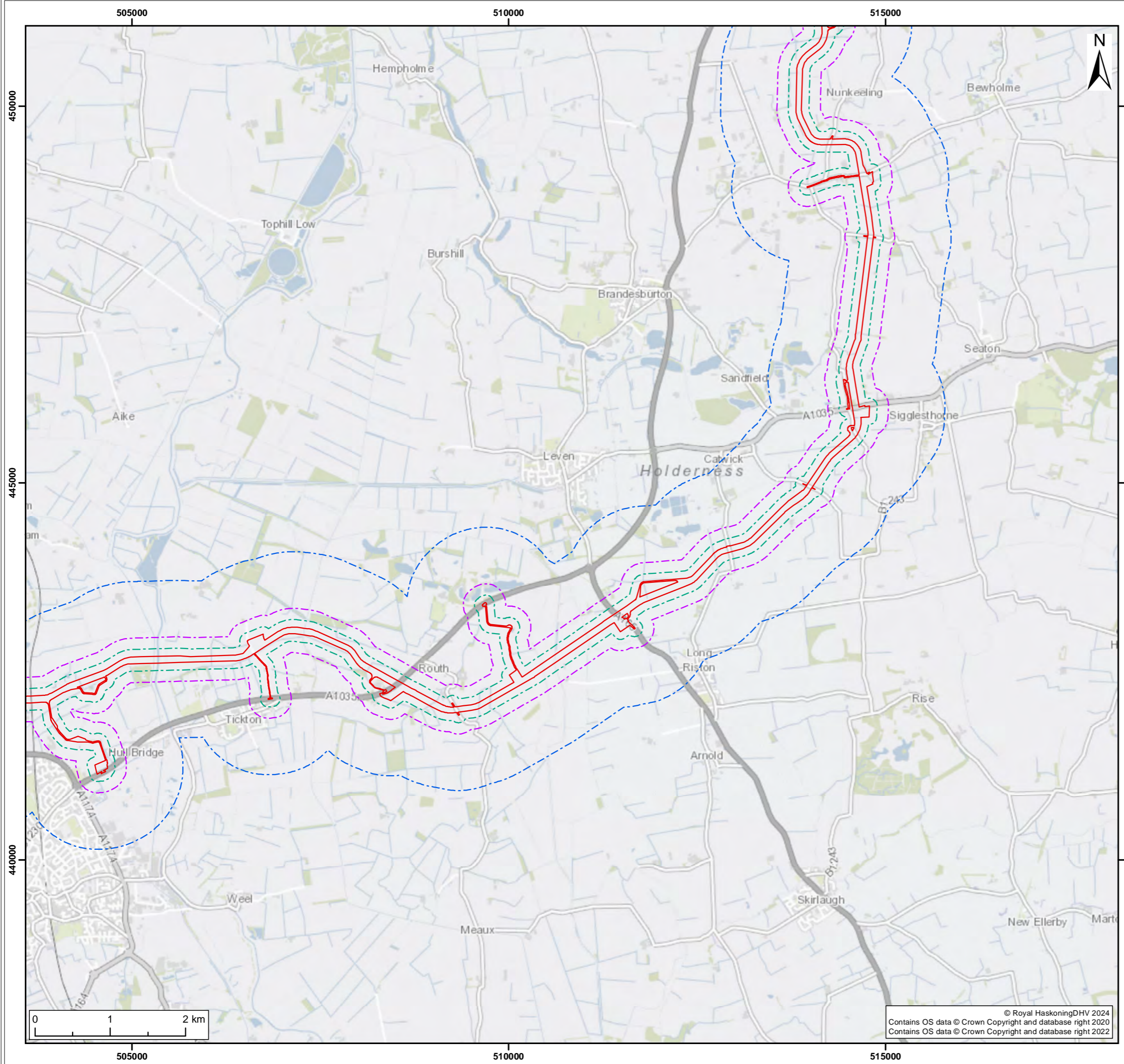

- Legend:
- Onshore Development Area
  - Onshore Development Area 100m Buffer
  - Onshore Development Area 250m Buffer
  - Onshore Development Area 1km Buffer
  - Substation Zone 4
  - Landfall Zone 8

S2	P01	30/04/2024	Suitable for Information	SB	KD	ND
SUI	REV	DATE	DESCRIPTION	DRW	CHK	APR

Title:  
**Onshore Development Area**

Figure: 19-1b | Drawing No: PC2340-RHD-ON-ZZ-DR-Z-0862

Co-ordinate system: British National Grid	Page Size: A3	Scale: 1:50,000
--	------------------	--------------------

Project: <b>Dogger Bank South Offshore Wind Farms</b>	Report: <b>Environmental Statement</b>
--	---

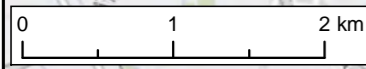

© Royal HaskoningDHV 2024  
Contains OS data © Crown Copyright and database right 2020  
Contains OS data © Crown Copyright and database right 2022

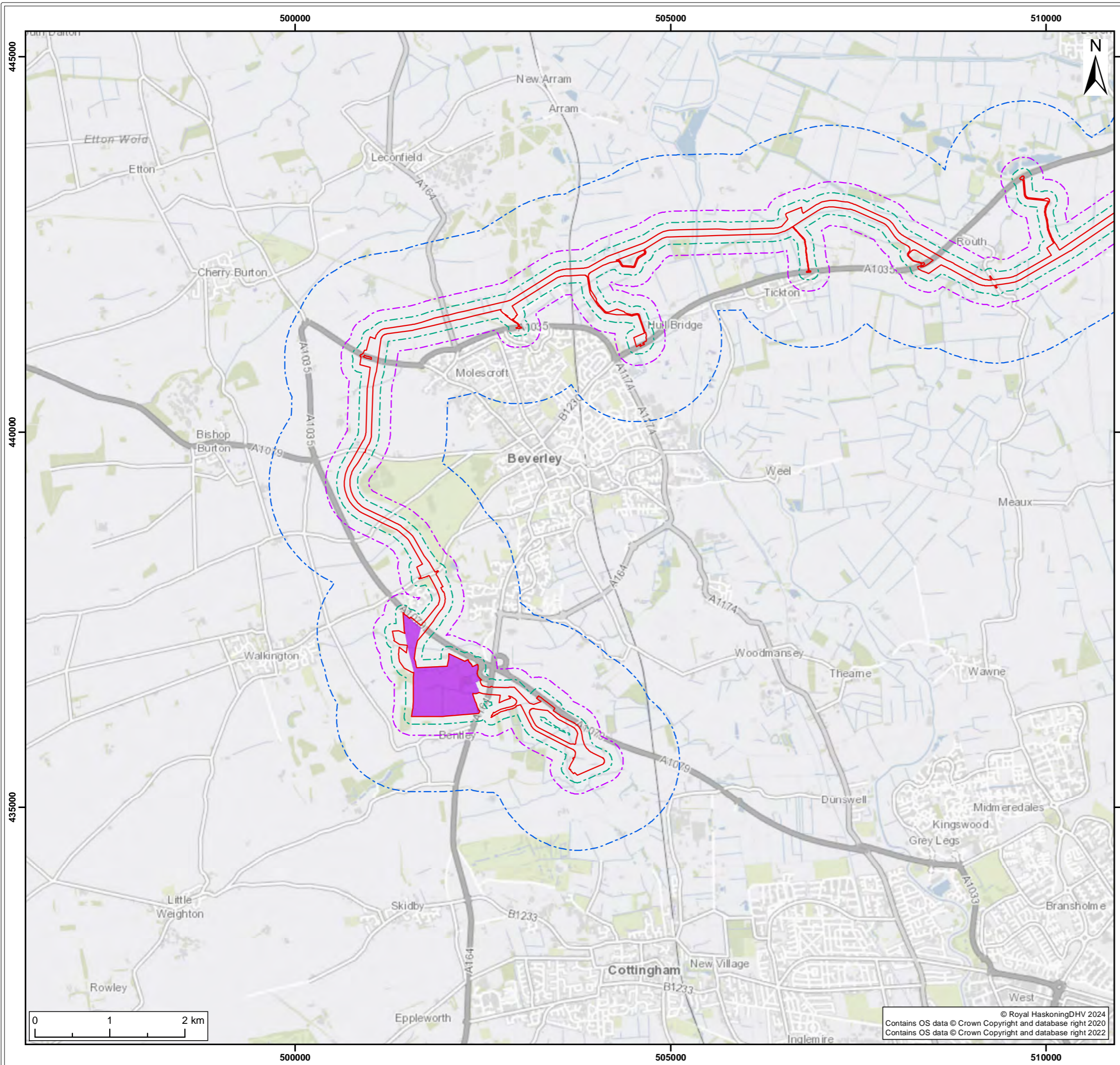

- Legend:
- Onshore Development Area
  - Onshore Development Area 100m Buffer
  - Onshore Development Area 250m Buffer
  - Onshore Development Area 1km Buffer
  - Substation Zone 4
  - Landfall Zone 8

S2	P01	30/04/2024	Suitable for Information	SB	KD	ND
SUI	REV	DATE	DESCRIPTION	DRW	CHK	APR

Title:  
**Onshore Development Area**

Figure: 19-1c | Drawing No: PC2340-RHD-ON-ZZ-DR-Z-0862

Co-ordinate system: British National Grid	Page Size: A3	Scale: 1:50,000
Project: Dogger Bank South Offshore Wind Farms	Report: Environmental Statement	



© Royal HaskoningDHV 2024  
Contains OS data © Crown Copyright and database right 2020  
Contains OS data © Crown Copyright and database right 2022

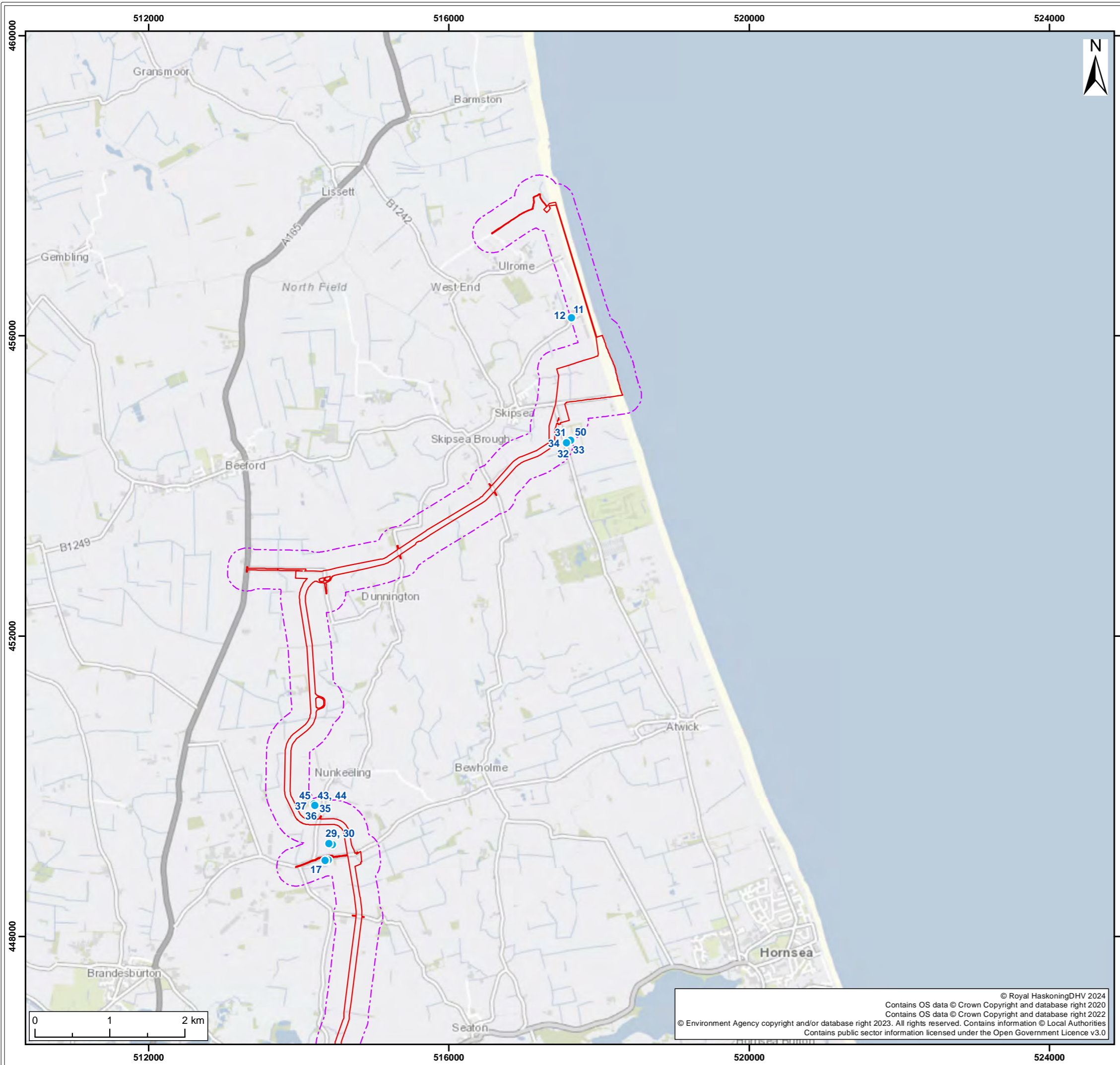

- Legend:
- Onshore Development Area
  - Onshore Development Area 250m Buffer
  - Historical Landfill (EA records)
  - Waste Exemptions (EA records)

Features reference tables 19-4 and 19-5 in the report

S2	P01	30/04/2024	Suitable for Information	SB	KD	ND
SUI	REV	DATE	DESCRIPTION	DRW	CHK	APR

Title:  
**Identified Waste Facilities**

Figure: 19-2a Drawing No: PC2340-RHD-ON-ZZ-DR-Z-0863

Co-ordinate system: British National Grid	Page Size: A3	Scale: 1:50,000
Project: Dogger Bank South Offshore Wind Farms	Report: Environmental Statement	

© Royal HaskoningDHV 2024  
 Contains OS data © Crown Copyright and database right 2020  
 Contains OS data © Crown Copyright and database right 2022  
 © Environment Agency copyright and/or database right 2023. All rights reserved. Contains information © Local Authorities  
 Contains public sector information licensed under the Open Government Licence v3.0



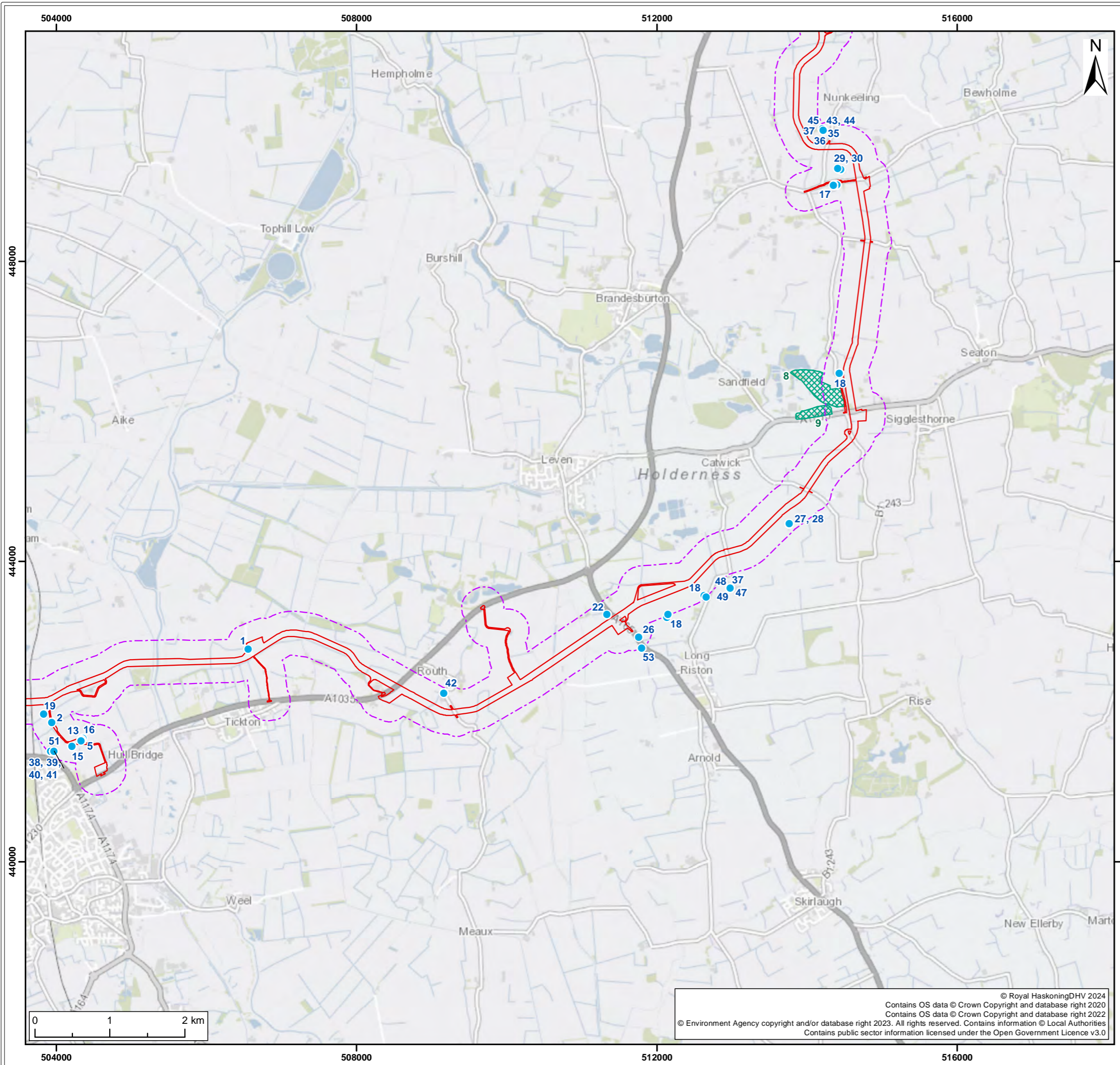

- Legend:
- Onshore Development Area
  - Onshore Development Area 250m Buffer
  - Historical Landfill (EA records)
  - Waste Exemptions (EA records)

Features reference tables 19-4 and 19-5 in the report

S2	P01	30/04/2024	Suitable for Information	SB	KD	ND
SUI	REV	DATE	DESCRIPTION	DRW	CHK	APR

Title:  
**Identified Waste Facilities**

Figure: 19-2b Drawing No: PC2340-RHD-ON-ZZ-DR-Z-0863

Co-ordinate system: British National Grid	Page Size: A3	Scale: 1:50,000
Project: <b>Dogger Bank South Offshore Wind Farms</b>	Report: <b>Environmental Statement</b>	

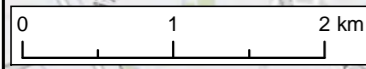

© Royal HaskoningDHV 2024  
 Contains OS data © Crown Copyright and database right 2020  
 Contains OS data © Crown Copyright and database right 2022  
 © Environment Agency copyright and/or database right 2023. All rights reserved. Contains information © Local Authorities  
 Contains public sector information licensed under the Open Government Licence v3.0





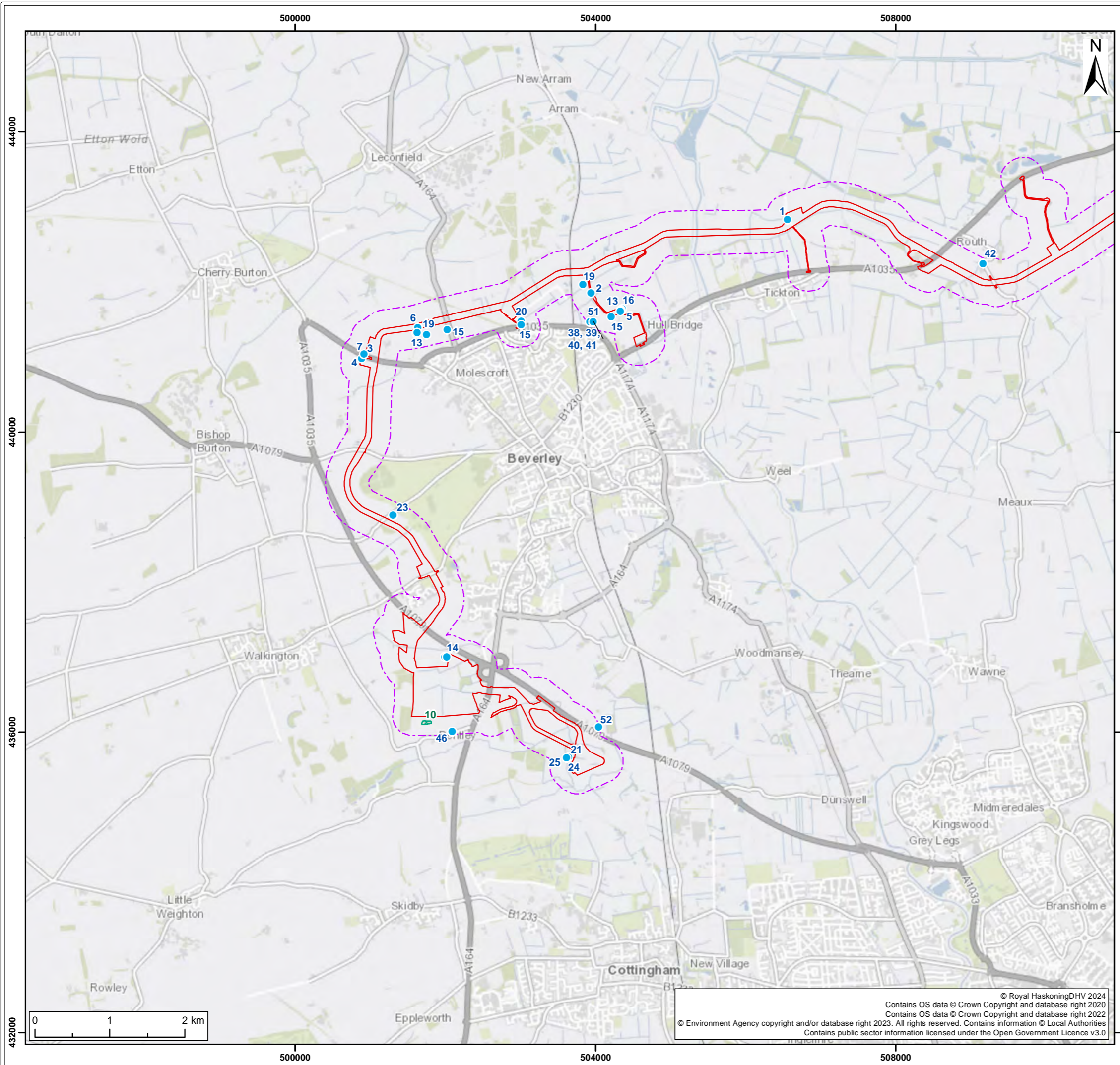

- Legend:
- Onshore Development Area
  - Onshore Development Area 250m Buffer
  - Historical Landfill (EA records)
  - Waste Exemptions (EA records)

Features reference tables 19-4 and 19-5 in the report

S2	P01	30/04/2024	Suitable for Information	SB	KD	ND
SUI	REV	DATE	DESCRIPTION	DRW	CHK	APR

Title:  
**Identified Waste Facilities**

Figure: 19-2c Drawing No: PC2340-RHD-ON-ZZ-DR-Z-0863

Co-ordinate system: British National Grid	Page Size: A3	Scale: 1:50,000
Project: Dogger Bank South Offshore Wind Farms	Report: Environmental Statement	



© Royal HaskoningDHV 2024  
 Contains OS data © Crown Copyright and database right 2020  
 Contains OS data © Crown Copyright and database right 2022  
 © Environment Agency copyright and/or database right 2023. All rights reserved. Contains information © Local Authorities  
 Contains public sector information licensed under the Open Government Licence v3.0

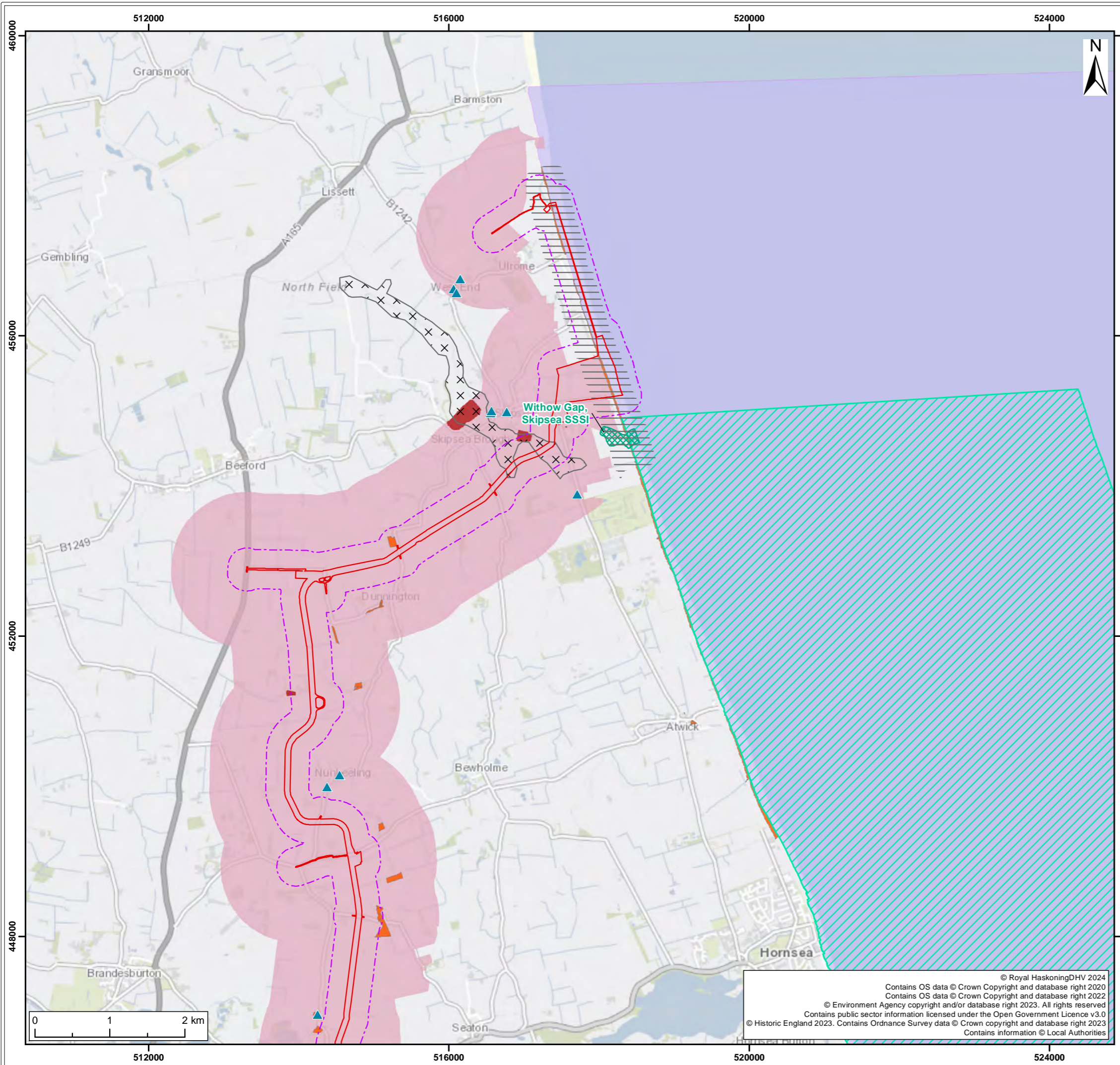

**Legend:**

- Onshore Development Area
- Onshore Development Area 250m Buffer
- Sites of Special Scientific Interest
- Special Protection Area
- Ancient Woodland
- Marine Conservation Zone
- Priority Habitat Inventory
- Habitat Networks
- Nitrate Vulnerable Zones
  - Groundwater
  - Surface Water
- Local Geological Sites
- Local Nature Reserve
- Listed Buildings
- Scheduled Monuments
- Open Mosaic Habitat

*Note: The whole route is impacted by SSSI impact Risk Zones*  
*Features reference tables 19-8 and 19-9 in the report*

S2	P01	30/04/2024	Suitable for Information	SB	KD	ND
SUI	REV	DATE	DESCRIPTION	DRW	CHK	APR

Title:  
 Environmentally Sensitive Land Uses

Figure: 19-3a Drawing No: PC2340-RHD-ON-ZZ-DR-Z-0864

Co-ordinate system: British National Grid	Page Size: A3	Scale: 1:50,000
Project: Dogger Bank South Offshore Wind Farms	Report: Environmental Statement	

© Royal HaskoningDHV 2024  
 Contains OS data © Crown Copyright and database right 2020  
 Contains OS data © Crown Copyright and database right 2022  
 © Environment Agency copyright and/or database right 2023. All rights reserved  
 Contains public sector information licensed under the Open Government Licence v3.0  
 © Historic England 2023. Contains Ordnance Survey data © Crown copyright and database right 2023  
 Contains information © Local Authorities



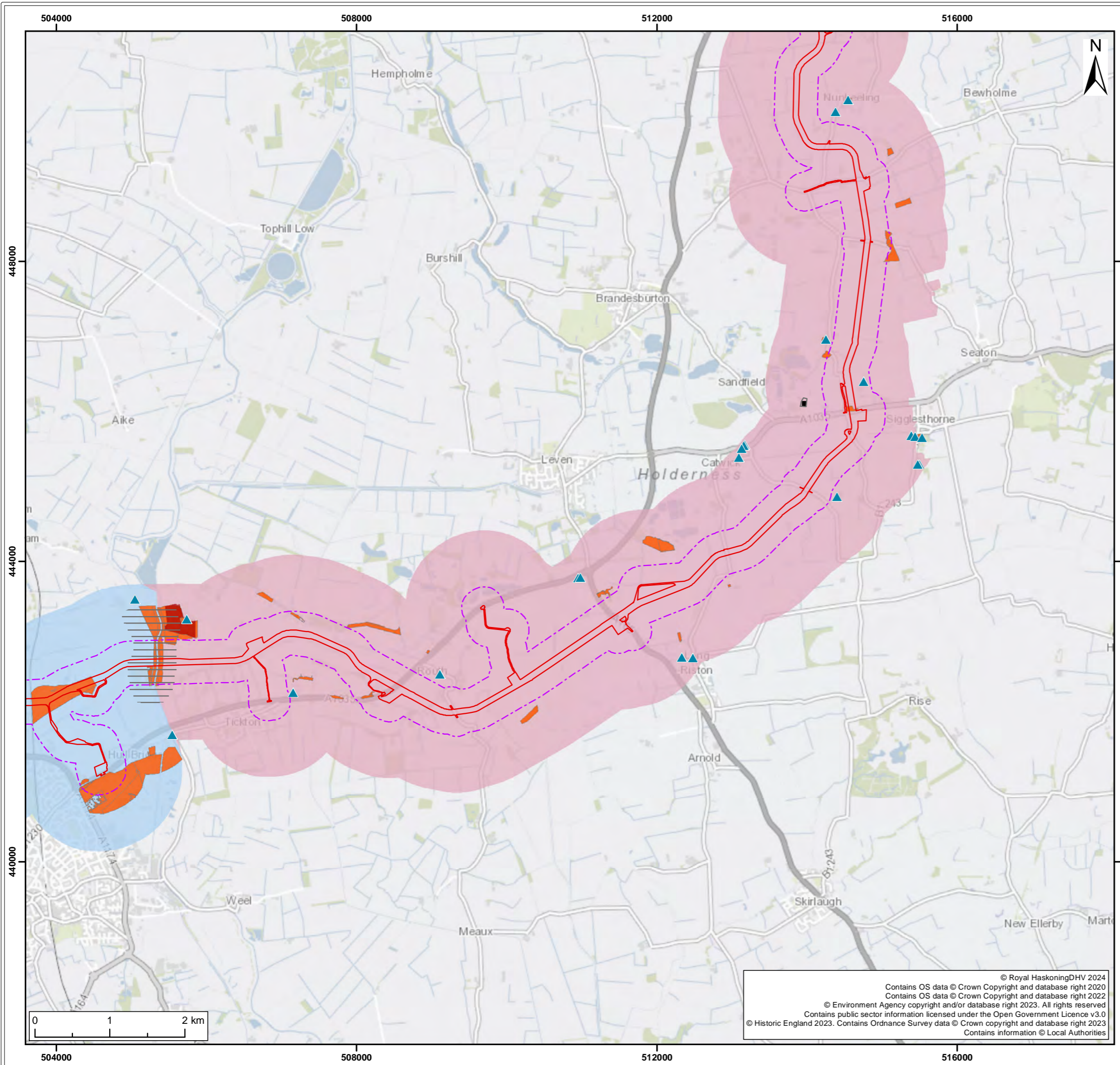

**Legend:**

- [Red Solid Line] Onshore Development Area
- [Purple Dashed Line] Onshore Development Area 250m Buffer
- [Green Checkered Box] Sites of Special Scientific Interest
- [Purple Box] Special Protection Area
- [Green Box] Ancient Woodland
- [Blue Hatched Box] Marine Conservation Zone
- [Orange Box] Priority Habitat Inventory
- [Grey Line] Habitat Networks
- [Blue Box with X's] Local Geological Sites
- [Green Box with Triangles] Local Nature Reserve
- [Blue Triangle] Listed Buildings
- [Red Box] Scheduled Monuments
- [Black and White Checkered Box] Open Mosaic Habitat

**Nitrate Vulnerable Zones**

- [Light Blue Box] Groundwater
- [Pink Box] Surface Water

*Note: The whole route is impacted by SSSI impact Risk Zones*  
*Features reference tables 19-8 and 19-9 in the report*

S2	P01	30/04/2024	Suitable for Information	SB	KD	ND					
SUI	REV	DATE	DESCRIPTION	DRW	CHK	APR					

Title:  
**Environmentally Sensitive Land Uses**

Figure: 19-3b	Drawing No: PC2340-RHD-ON-ZZ-DR-Z-0864	
Co-ordinate system: British National Grid	Page Size: A3	Scale: 1:50,000
Project: <b>Dogger Bank South Offshore Wind Farms</b>	Report: <b>Environmental Statement</b>	

© Royal HaskoningDHV 2024  
 Contains OS data © Crown Copyright and database right 2020  
 Contains OS data © Crown Copyright and database right 2022  
 © Environment Agency copyright and/or database right 2023. All rights reserved  
 Contains public sector information licensed under the Open Government Licence v3.0  
 © Historic England 2023. Contains Ordnance Survey data © Crown copyright and database right 2023  
 Contains information © Local Authorities



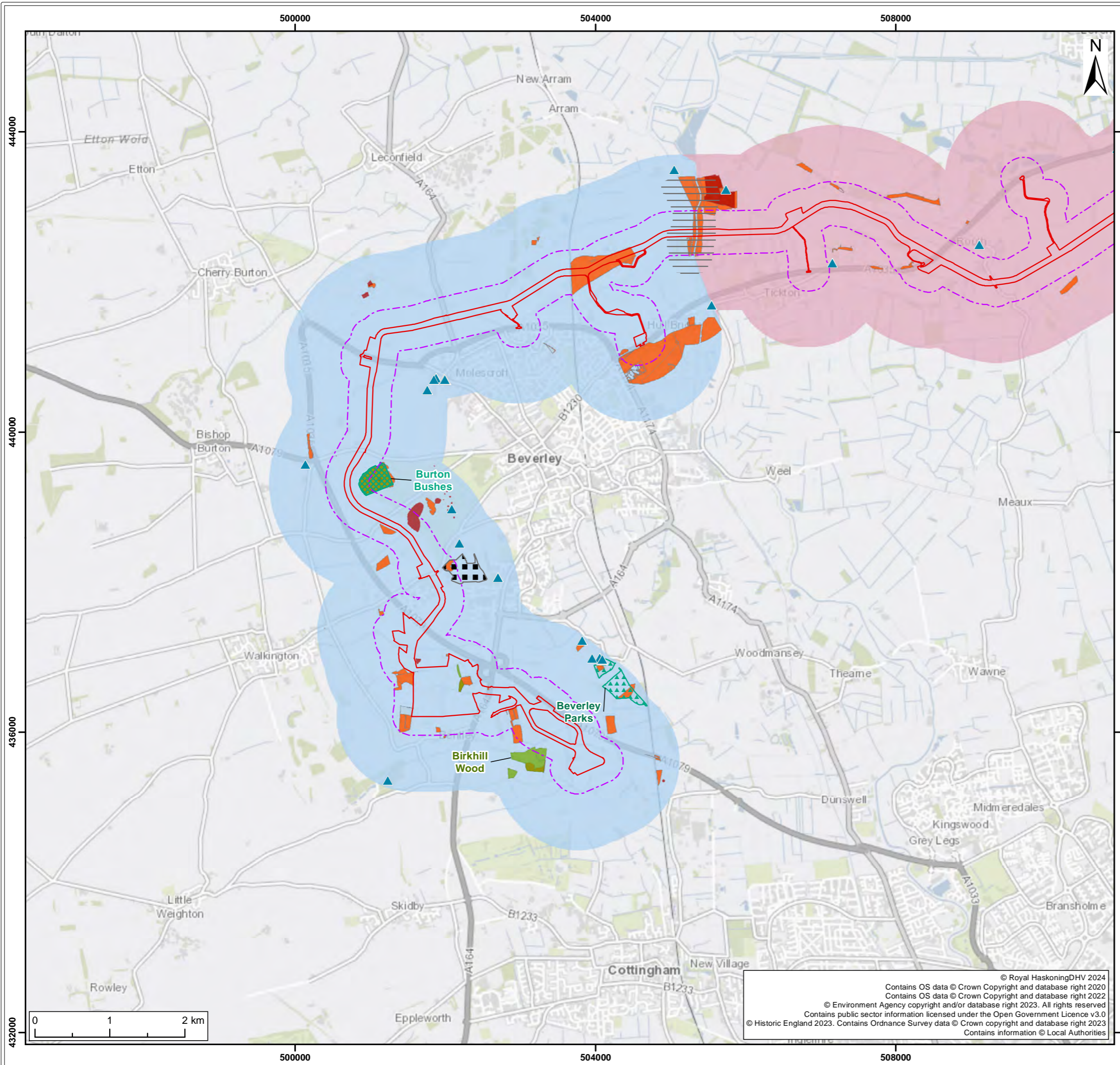

**Legend:**

- Onshore Development Area
- Onshore Development Area 250m Buffer
- Sites of Special Scientific Interest
- Special Protection Area
- Ancient Woodland
- Marine Conservation Zone
- Priority Habitat Inventory
- Habitat Networks
- Groundwater Nitrate Vulnerable Zones
- Surface Water Nitrate Vulnerable Zones
- Local Geological Sites
- Local Nature Reserve
- ▲ Listed Buildings
- Scheduled Monuments
- Open Mosaic Habitat

*Note: The whole route is impacted by SSSI impact Risk Zones*  
*Features reference tables 19-8 and 19-9 in the report*

S2	P01	30/04/2024	Suitable for Information	SB	KD	ND
SUI	REV	DATE	DESCRIPTION	DRW	CHK	APR

Title:  
**Environmentally Sensitive Land Uses**

Figure: 19-3c	Drawing No: PC2340-RHD-ON-ZZ-DR-Z-0864	
Co-ordinate system: British National Grid	Page Size: A3	Scale: 1:50,000
Project: Dogger Bank South Offshore Wind Farms	Report: Environmental Statement	

© Royal HaskoningDHV 2024  
 Contains OS data © Crown Copyright and database right 2020  
 Contains OS data © Crown Copyright and database right 2022  
 © Environment Agency copyright and/or database right 2023. All rights reserved  
 Contains public sector information licensed under the Open Government Licence v3.0  
 © Historic England 2023. Contains Ordnance Survey data © Crown copyright and database right 2023  
 Contains information © Local Authorities



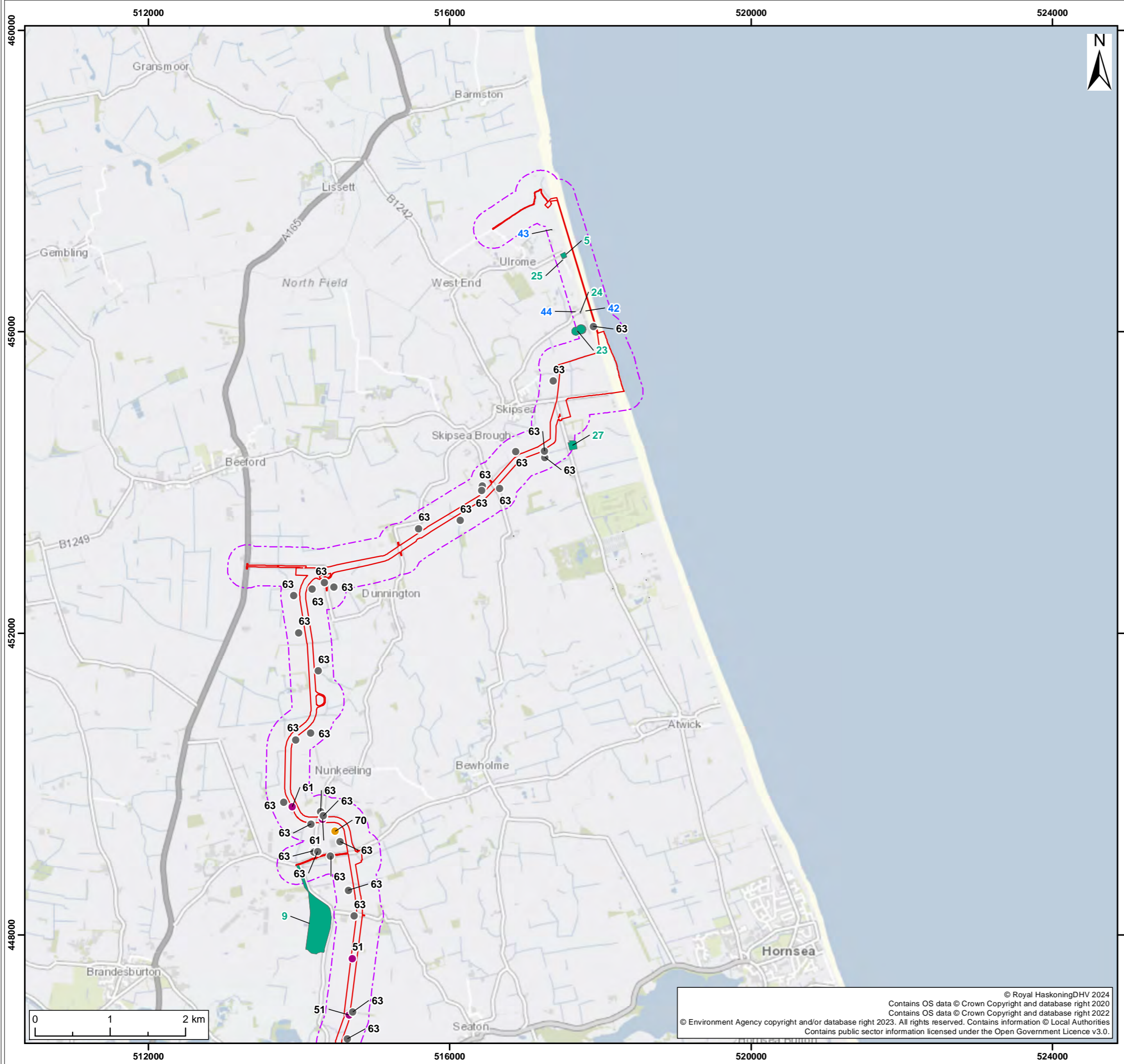

- Onshore Development Area
- Onshore Development Area 250m Buffer
- Historical Energy Features
- Historical Tanks
- Historical Industrial Landuse
- Potential pit / pond / infilled land
- Potential pits / ponds / chalk pits / old gravel pits
- Slurry lagoon

Features reference tables 19-14, 19-15, 19-9, 19-20, 19-27 & 19-28 in the report

S2	P01	30/04/2024	Suitable for Information	SB	KD	ND					
SUI	REV	DATE	DESCRIPTION	DRW	CHK	APR					

Title:  
**Potentially Contaminative Historical Land Uses**

Figure: 19-4a     Drawing No: PC2340-RHD-ON-ZZ-DR-Z-0865

Co-ordinate system: British National Grid	Page Size: A3	Scale: 1:50,000
Project: <b>Dogger Bank South Offshore Wind Farms</b>	Report: <b>Environmental Statement</b>	

© Royal HaskoningDHV 2024  
 Contains OS data © Crown Copyright and database right 2020  
 Contains OS data © Crown Copyright and database right 2022  
 © Environment Agency copyright and/or database right 2023. All rights reserved. Contains information © Local Authorities  
 Contains public sector information licensed under the Open Government Licence v3.0.

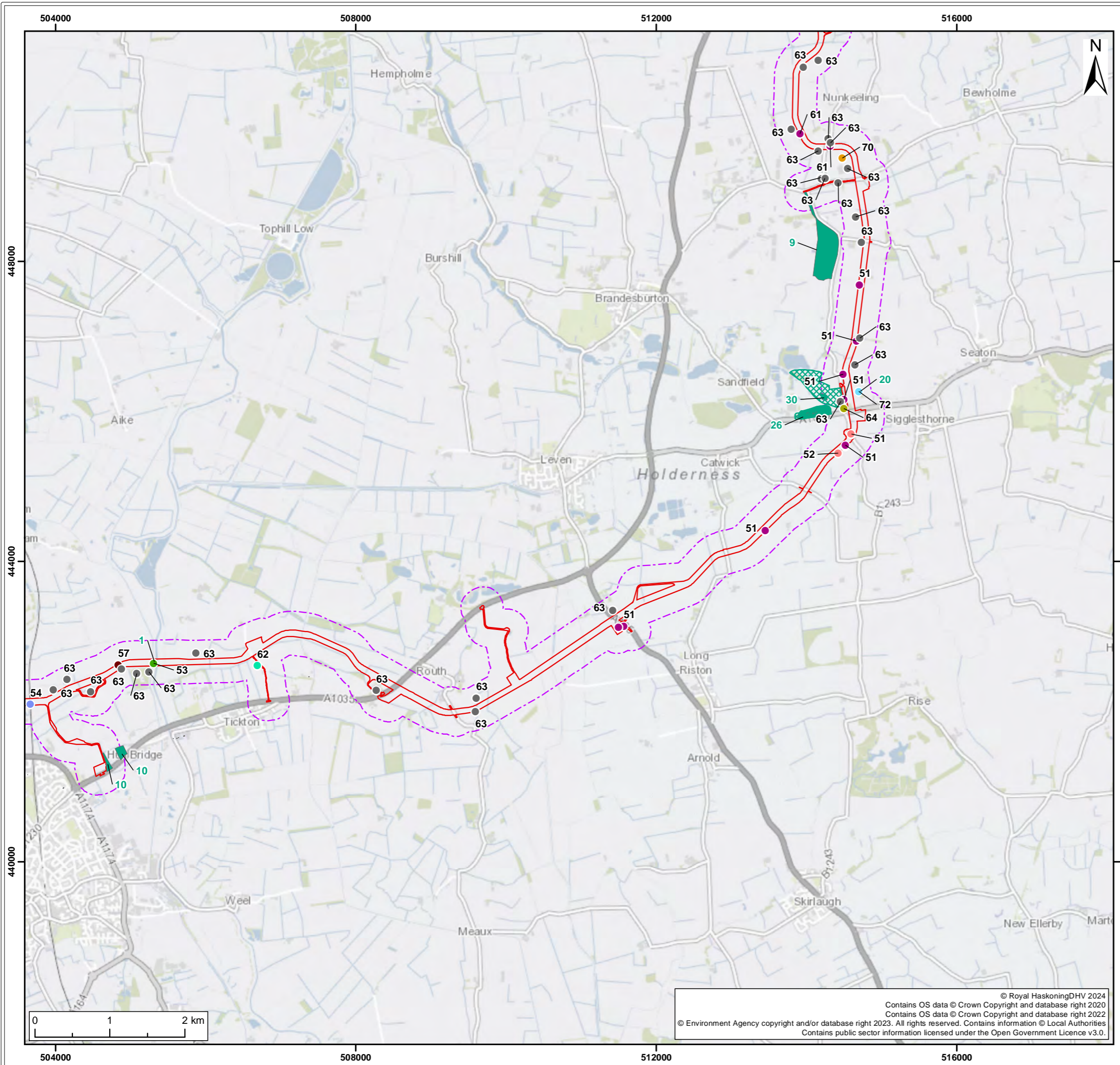

- Onshore Development Area
- Onshore Development Area 250m Buffer
- Historical Landfill (EA records)
- Historical Energy Features
- Historical Tanks
- Historical Industrial Landuse
- Hull and Scarborough Railway
- Old Sand Pit
- Potential pit / pond
- Potential pit / pond / infilled land
- Potential pits / ponds / chalk pits / old gravel pits
- Sheep wash
- Slurry lagoon
- South Bullock Pumping Station
- Springs and potential pond
- Unknown buildings

Features reference tables 19-14, 19-15, 19-9, 19-20, 19-27 & 19-28 in the report

S2	P01	30/04/2024	Suitable for Information	SB	KD	ND					
SUI	REV	DATE	DESCRIPTION	DRW	CHK	APR					

Title:  
**Potentially Contaminative Historical Land Uses**

Figure: 19-4b    Drawing No: PC2340-RHD-ON-ZZ-DR-Z-0865

Co-ordinate system: British National Grid	Page Size: A3	Scale: 1:50,000
Project: <b>Dogger Bank South Offshore Wind Farms</b>	Report: <b>Environmental Statement</b>	

© Royal HaskoningDHV 2024  
 Contains OS data © Crown Copyright and database right 2020  
 Contains OS data © Crown Copyright and database right 2022  
 © Environment Agency copyright and/or database right 2023. All rights reserved. Contains information © Local Authorities  
 Contains public sector information licensed under the Open Government Licence v3.0.



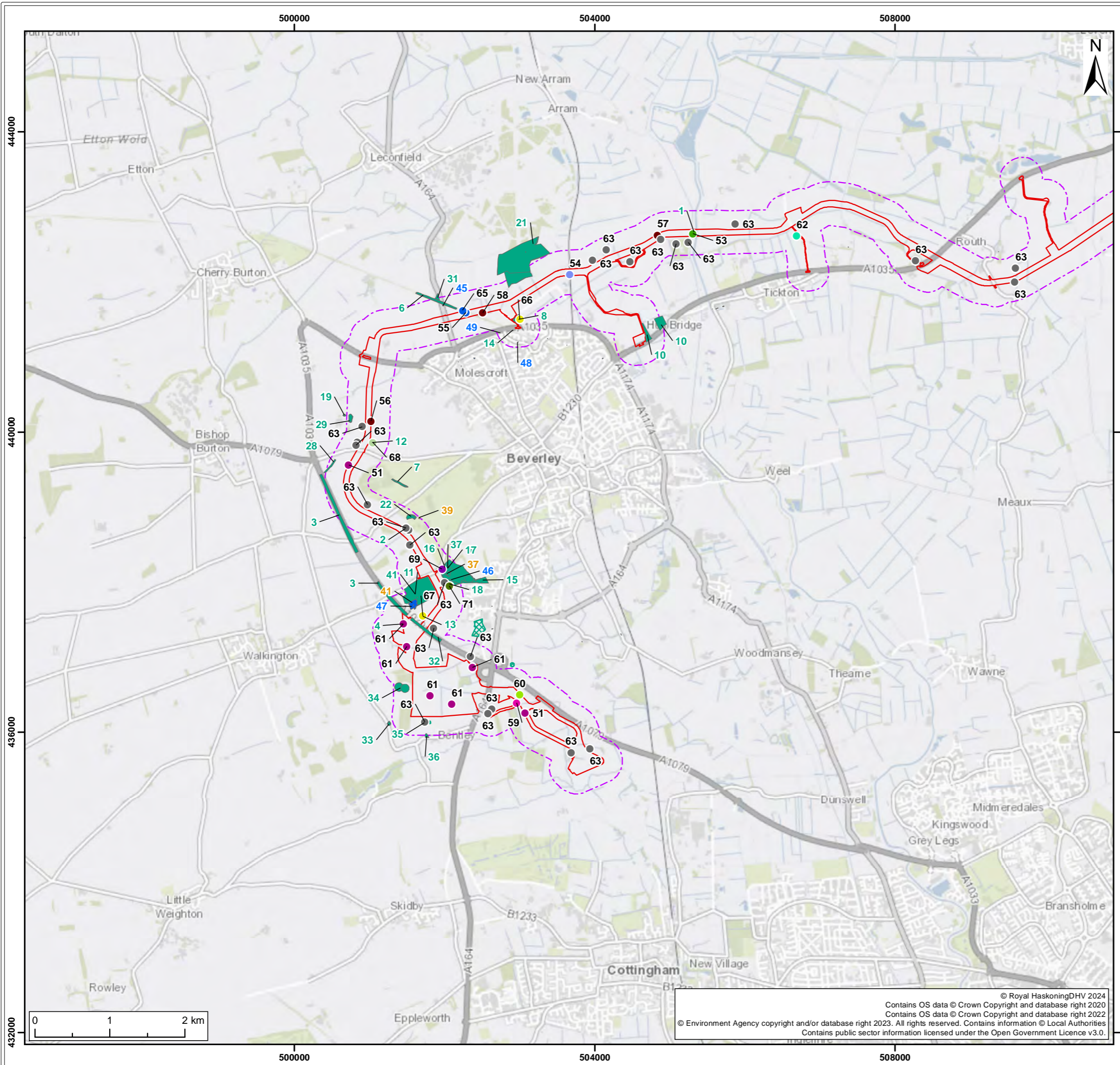

- Onshore Development Area
  - Onshore Development Area 250m Buffer
  - Historical Landfill (EA records)
  - Historical Energy Features
  - Historical Tanks
  - Historical Industrial Landuse
  - Beverley Water Works and Reservoir
  - Chalk pit, Kilns and Victoria Whiting Works
  - Hull and Scarborough Railway
  - Old Butts (Potential Pit)
  - Old Gravel Pit
  - Potential pit / pond / infilled land
  - Potential pits / ponds / chalk pits / old gravel pits
  - Sewage works
  - South Bullock Pumping Station
  - Springs and potential pond
  - Unknown buildings
  - Well
  - York, Market Weighton and Beverley Railway
- Features reference tables 19-14, 19-15, 19-9, 19-20, 19-27 & 19-28 in the report*

S2	P01	30/04/2024	Suitable for Information	SB	KD	ND					
SUI	REV	DATE	DESCRIPTION	DRW	CHK	APR					

Title:  
**Potentially Contaminative Historical Land Uses**

Figure: 19-4c    Drawing No: PC2340-RHD-ON-ZZ-DR-Z-0865

Co-ordinate system: British National Grid	Page Size: A3	Scale: 1:50,000
--	------------------	--------------------

Project: <b>Dogger Bank South Offshore Wind Farms</b>	Report: <b>Environmental Statement</b>
--	---



© Royal HaskoningDHV 2024  
 Contains OS data © Crown Copyright and database right 2020  
 Contains OS data © Crown Copyright and database right 2022  
 © Environment Agency copyright and/or database right 2023. All rights reserved. Contains information © Local Authorities  
 Contains public sector information licensed under the Open Government Licence v3.0.

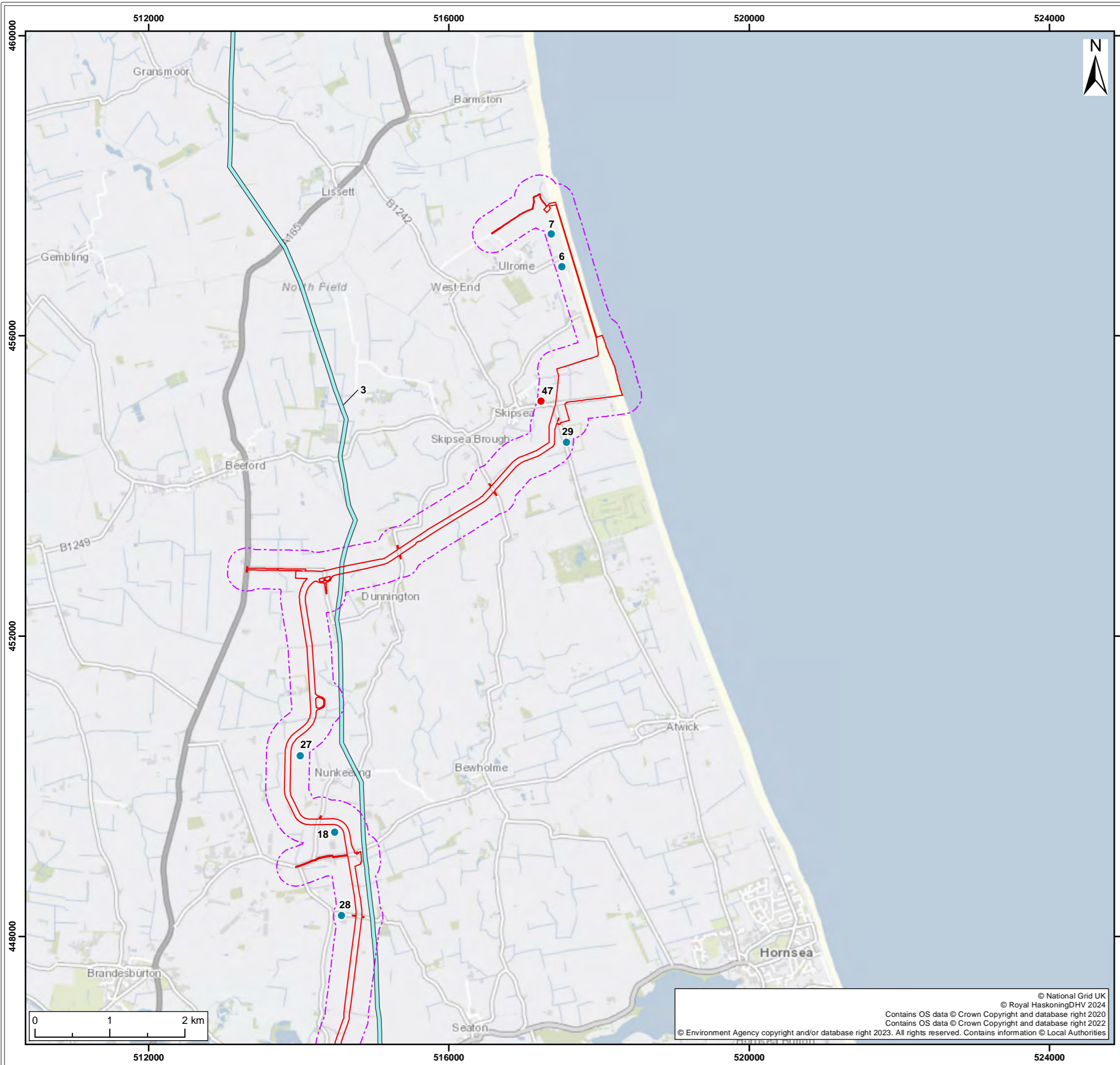

**Legend**

- Onshore Development Area
- Onshore Development Area 250m Buffer
- Current or recent petrol stations
- Industrial land uses

**National Grid High Pressure Gas Pipeline**

- Burton Agnes to Paull

Features reference tables 19-17 and 19-18 in the report

S2	P01	30/04/2024	Suitable for Information	SB	KD	ND
SUI	REV	DATE	DESCRIPTION	DRW	CHK	APR

Title:  
Potentially Contaminative Current Land Uses

Figure: 19-5a Drawing No: PC2340-RHD-ON-ZZ-DR-Z-0866

Co-ordinate system: British National Grid	Page Size: A3	Scale: 1:50,000
Project: Dogger Bank South Offshore Wind Farms	Report: Environmental Statement	

© National Grid UK  
© Royal HaskoningDHV 2024  
Contains OS data © Crown Copyright and database right 2020  
Contains OS data © Crown Copyright and database right 2022  
© Environment Agency copyright and/or database right 2023. All rights reserved. Contains information © Local Authorities





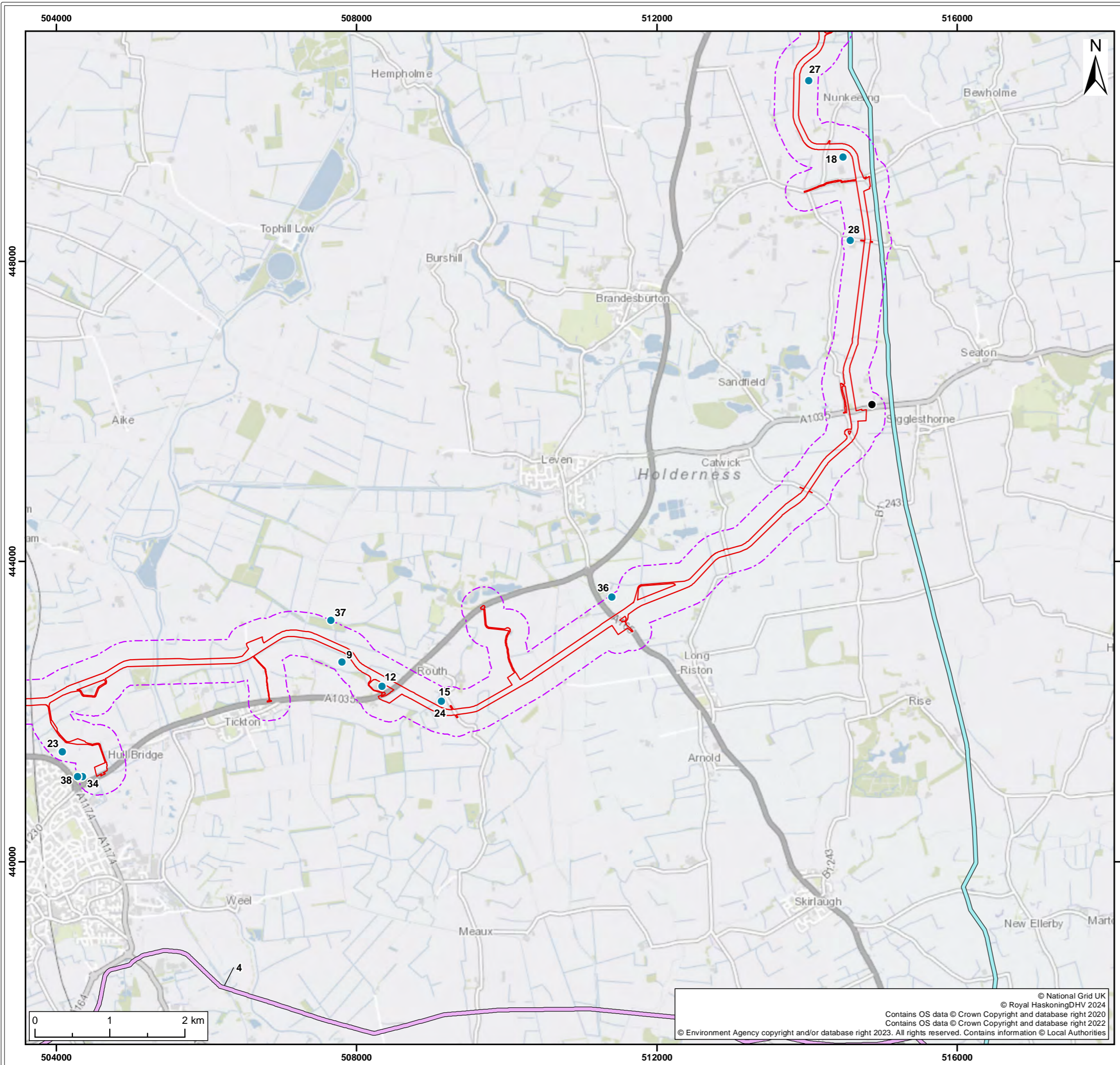

- Legend**
- Onshore Development Area
  - Onshore Development Area 250m Buffer
  - Industrial land uses
  - Licensed industrial activities (Part A(1))
- National Grid High Pressure Gas Pipeline**
- Burton Agnes to Paull
  - Easington to Asselby

Features reference tables 19-17 and 19-18 in the report

S2	P01	30/04/2024	Suitable for Information	SB	KD	ND
SUI	REV	DATE	DESCRIPTION	DRW	CHK	APR

Title:  
Potentially Contaminative Current Land Uses

Figure: 19-5b Drawing No: PC2340-RHD-ON-ZZ-DR-Z-0866

Co-ordinate system: British National Grid	Page Size: A3	Scale: 1:50,000
Project: Dogger Bank South Offshore Wind Farms	Report: Environmental Statement	

© National Grid UK  
© Royal HaskoningDHV 2024  
Contains OS data © Crown Copyright and database right 2020  
Contains OS data © Crown Copyright and database right 2022  
© Environment Agency copyright and/or database right 2023. All rights reserved. Contains information © Local Authorities



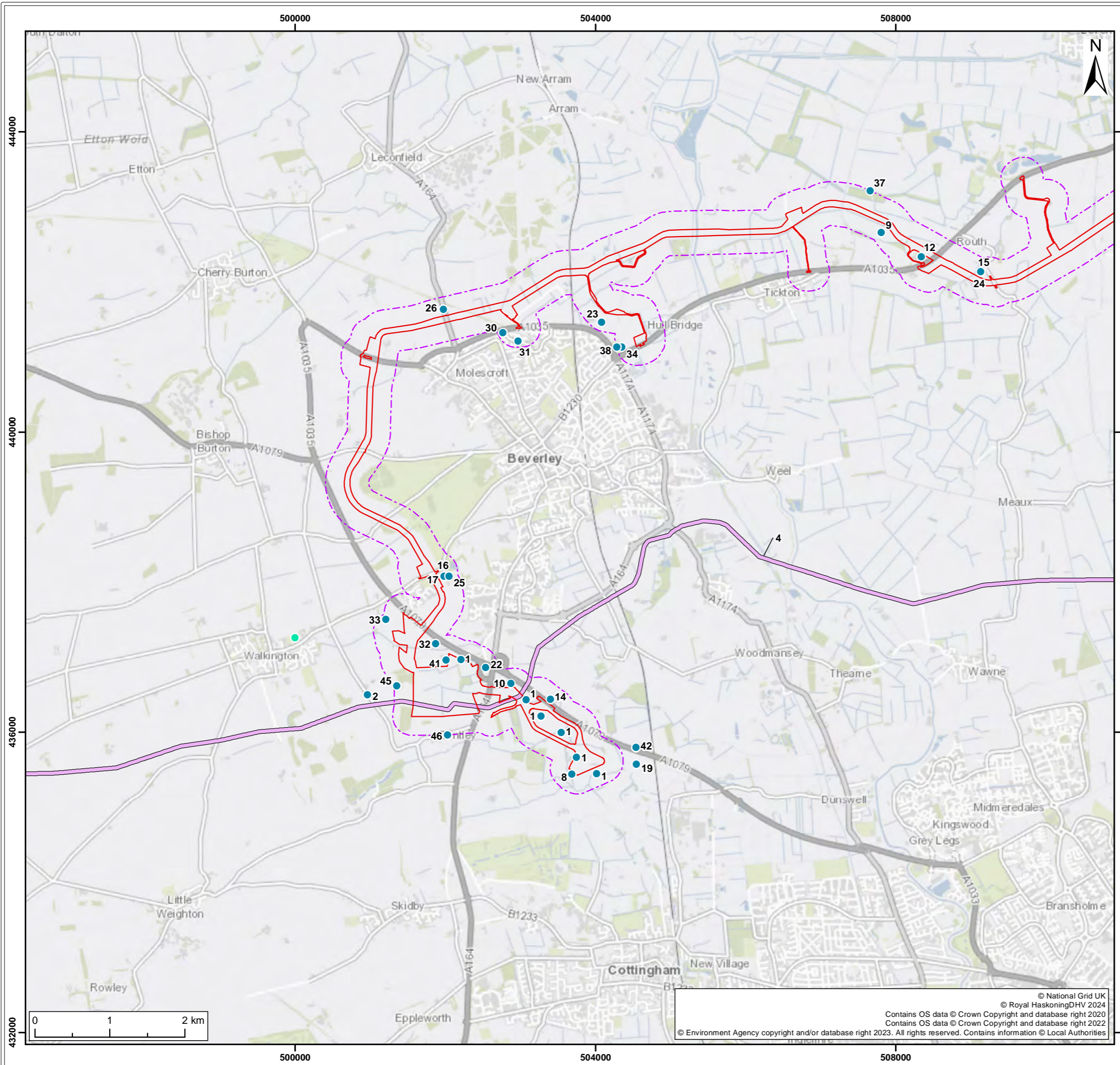

- Legend**
- Onshore Development Area
  - Onshore Development Area 250m Buffer
  - Industrial land uses
  - Licensed pollutant release (Part
- National Grid High Pressure Gas Pipeline**
- Easington to Asselby

Features reference tables 19-17 and 19-18 in the report

S2	P01	30/04/2024	Suitable for Information	SB	KD	ND
SUI	REV	DATE	DESCRIPTION	DRW	CHK	APR

Title:  
**Potentially Contaminative Current Land Uses**

Figure: 19-5c | Drawing No: PC2340-RHD-ON-ZZ-DR-Z-0866

Co-ordinate system: British National Grid	Page Size: A3	Scale: 1:50,000
Project: Dogger Bank South Offshore Wind Farms	Report: Environmental Statement	



© National Grid UK  
© Royal HaskoningDHV 2024  
Contains OS data © Crown Copyright and database right 2020  
Contains OS data © Crown Copyright and database right 2022  
© Environment Agency copyright and/or database right 2023. All rights reserved. Contains information © Local Authorities

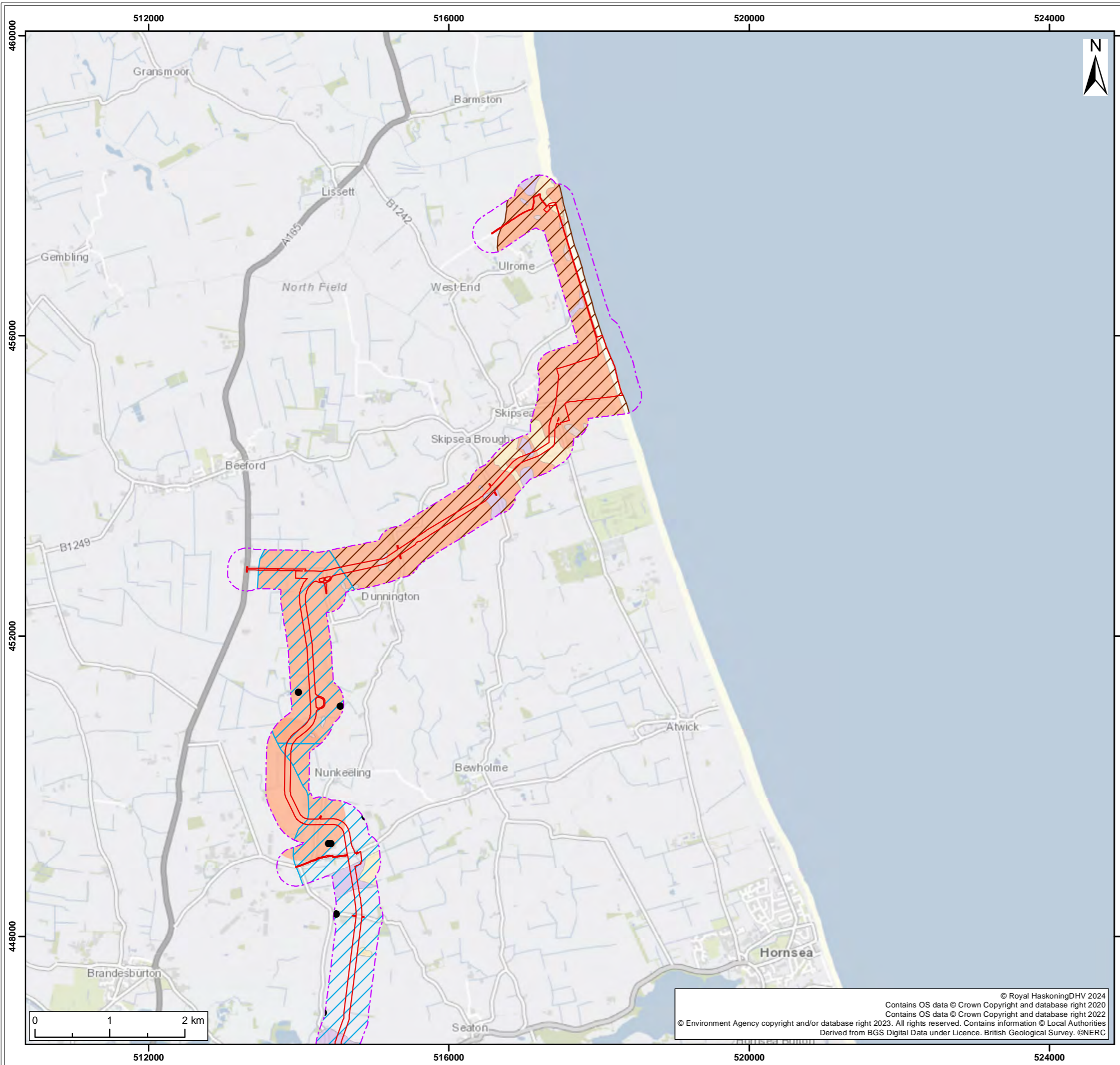

**Legend**

- Onshore Development Area
- Onshore Development Area 250m Buffer
- BGS Boreholes

**50k Bedrock Geology**

- Burnham Chalk Formation
- Flamborough Chalk Formation
- Rowe Chalk Formation

**50k Superficial Geology**

- Alluvium
- Glaciofluvial Deposits
- Head
- Lacustrine Deposits
- Marine Beach Deposits
- Storm Beach Deposits
- Sand and Gravel
- Till

S2	P01	30/04/2024	Suitable for Information	SB	KD	ND
SUI	REV	DATE	DESCRIPTION	DRW	CHK	APR

Title:  
**Geology and Ground Conditions**

Figure: 19-6a Drawing No: PC2340-RHD-ON-ZZ-DR-Z-0867

Co-ordinate system: British National Grid	Page Size: A3	Scale: 1:50,000
Project: Dogger Bank South Offshore Wind Farms	Report: Environmental Statement	

© Royal HaskoningDHV 2024  
 Contains OS data © Crown Copyright and database right 2020  
 Contains OS data © Crown Copyright and database right 2022  
 © Environment Agency copyright and/or database right 2023. All rights reserved. Contains information © Local Authorities  
 Derived from BGS Digital Data under Licence. British Geological Survey. ©NERC

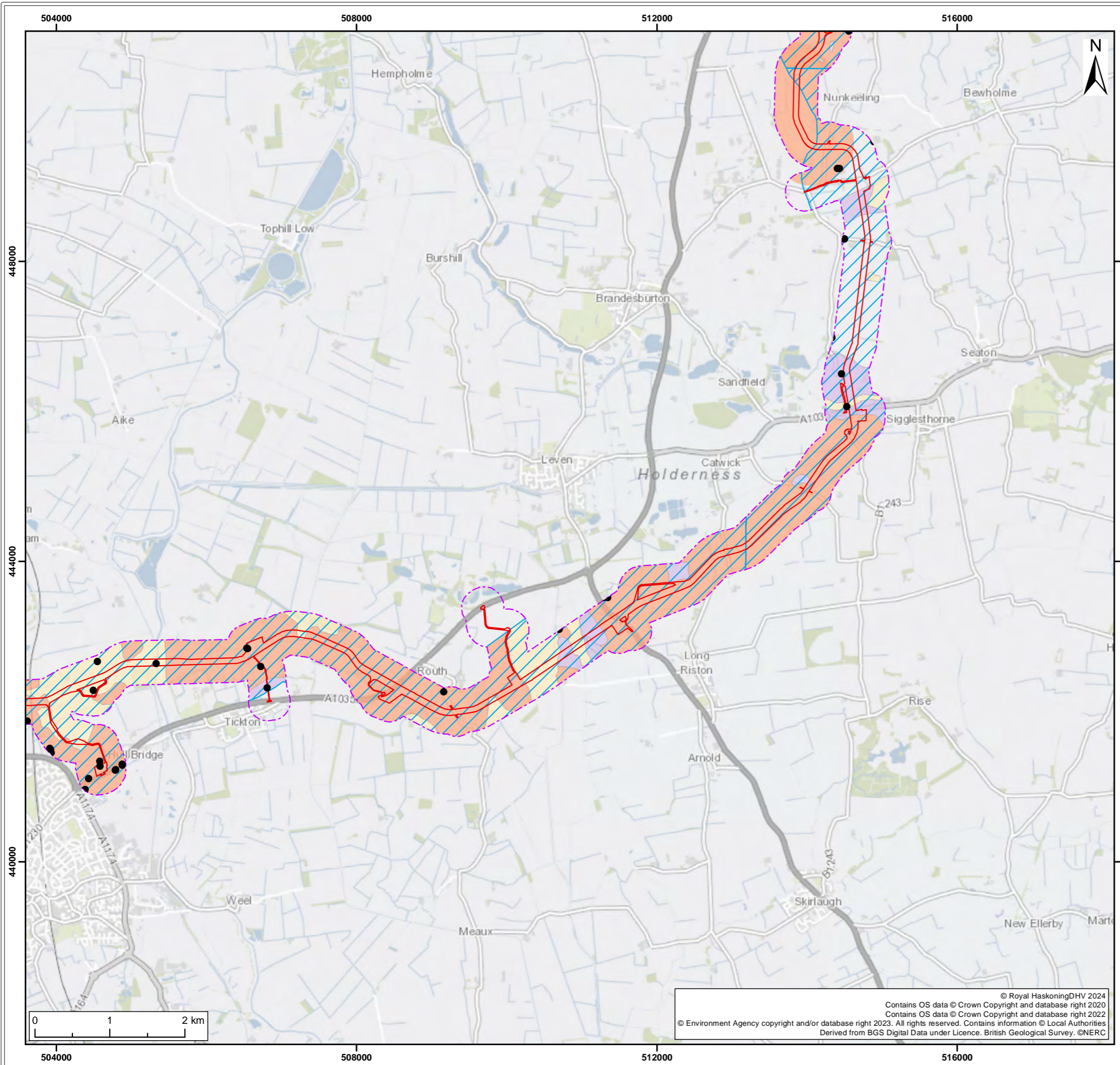

**Legend**

- Onshore Development Area
- Onshore Development Area 250m Buffer
- BGS Boreholes

**50k Bedrock Geology**

- Burnham Chalk Formation
- Flamborough Chalk Formation
- Rowe Chalk Formation

**50k Superficial Geology**

- Alluvium
- Glaciofluvial Deposits
- Head
- Lacustrine Deposits
- Marine Beach Deposits
- Storm Beach Deposits
- Sand and Gravel
- Till

S2	P01	30/04/2024	Suitable for Information	SB	KD	ND
SUI	REV	DATE	DESCRIPTION	DRW	CHK	APR

Title:  
**Geology and Ground Conditions**

Figure: 19-6b Drawing No: PC2340-RHD-ON-ZZ-DR-Z-0867

Co-ordinate system: British National Grid	Page Size: A3	Scale: 1:50,000
Project: <b>Dogger Bank South Offshore Wind Farms</b>	Report: <b>Environmental Statement</b>	



© Royal HaskoningDHV 2024  
 Contains OS data © Crown Copyright and database right 2020  
 Contains OS data © Crown Copyright and database right 2022  
 © Environment Agency copyright and/or database right 2023. All rights reserved. Contains information © Local Authorities  
 Derived from BGS Digital Data under Licence. British Geological Survey. ©NERC

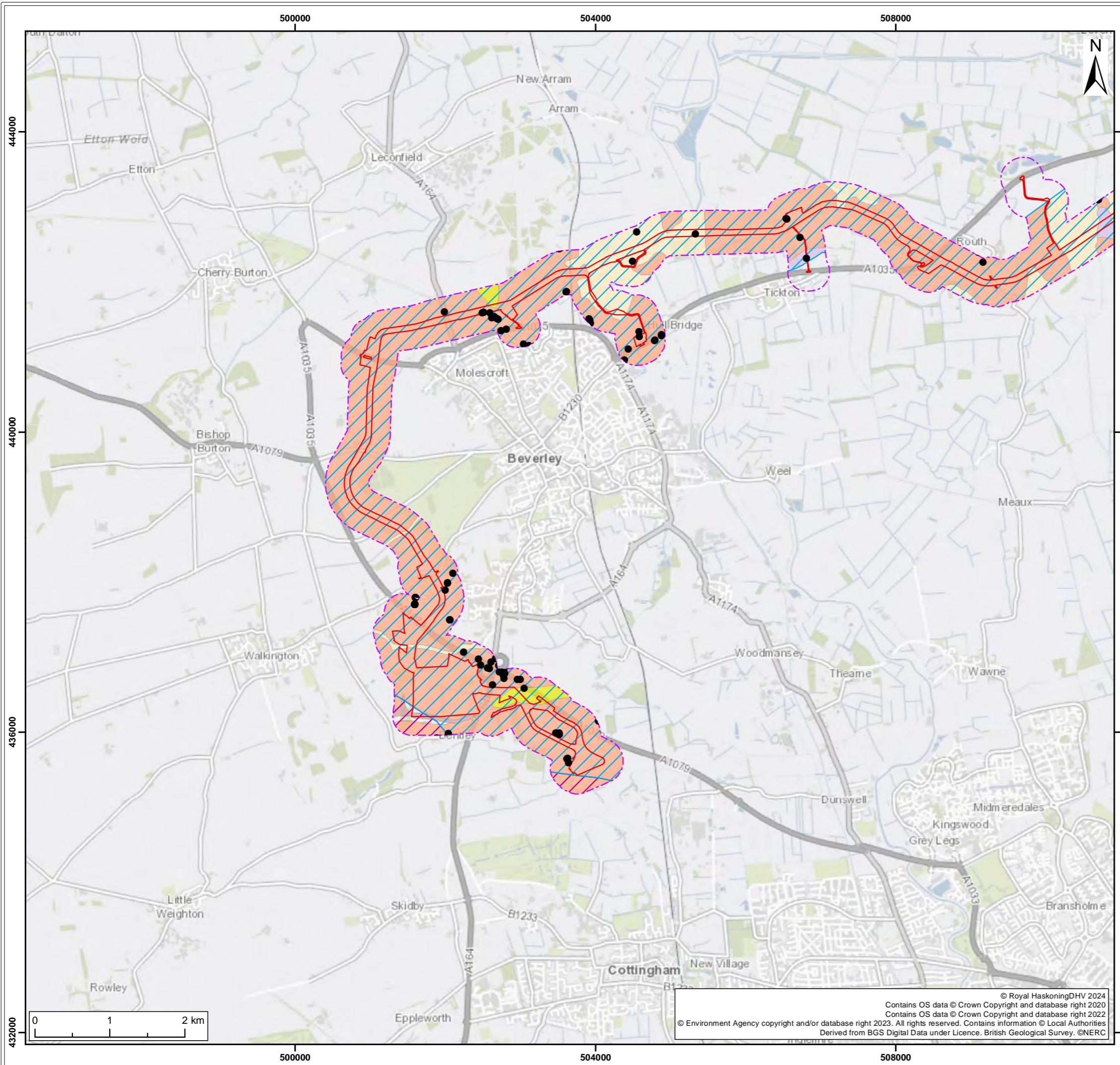

**Legend**

- Onshore Development Area
- Onshore Development Area 250m Buffer
- BGS Boreholes

**50k Bedrock Geology**

- Flamborough Chalk Formation
- Burnham Chalk Formation
- Rowe Chalk Formation

**50k Superficial Geology**

- Alluvium
- Glaciofluvial Deposits
- Head
- Lacustrine Deposits
- Marine Beach Deposits
- Storm Beach Deposits
- Sand and Gravel
- Till

S2	P01	30/04/2024	Suitable for Information	SB	KD	ND
SUI	REV	DATE	DESCRIPTION	DRW	CHK	APR

Title:  
**Geology and Ground Conditions**

Figure: 19-6c Drawing No: PC2340-RHD-ON-ZZ-DR-Z-0867

Co-ordinate system: British National Grid Page Size: A3 Scale: 1:50,000

Project: Dogger Bank South Offshore Wind Farms Report: Environmental Statement



© Royal HaskoningDHV 2024  
 Contains OS data © Crown Copyright and database right 2020  
 Contains OS data © Crown Copyright and database right 2022  
 © Environment Agency copyright and/or database right 2023. All rights reserved. Contains information © Local Authorities  
 Derived from BGS Digital Data under Licence. British Geological Survey. ©NERC

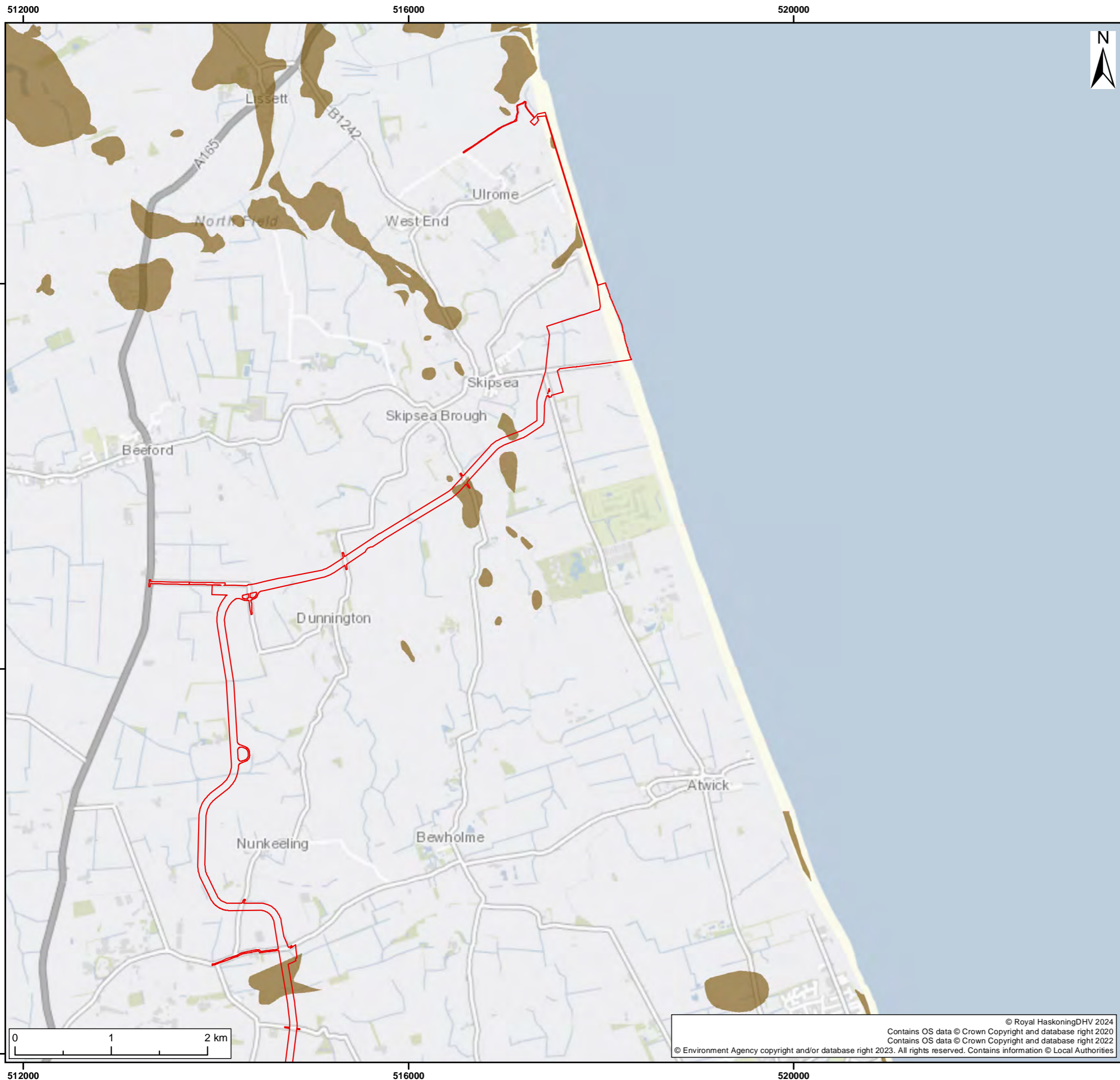

**Legend**

- Onshore Development Area
- Mineral Safeguarding Areas

S2	P01	30/04/2024	Suitable for Information	SB	KD	ND
SUI	REV	DATE	DESCRIPTION	DRW	CHK	APR

Title:  
**Mineral Safeguarding Areas**

Figure: 19-7a Drawing No: PC2340-RHD-ON-ZZ-DR-Z-0868

Co-ordinate system: British National Grid	Page Size: A3	Scale: 1:40,000
--	------------------	--------------------

Project: Dogger Bank South Offshore Wind Farms	Report: Environmental Statement
--	---------------------------------------



© Royal HaskoningDHV 2024  
 Contains OS data © Crown Copyright and database right 2020  
 Contains OS data © Crown Copyright and database right 2022  
 © Environment Agency copyright and/or database right 2023. All rights reserved. Contains information © Local Authorities

456000  
452000  
448000

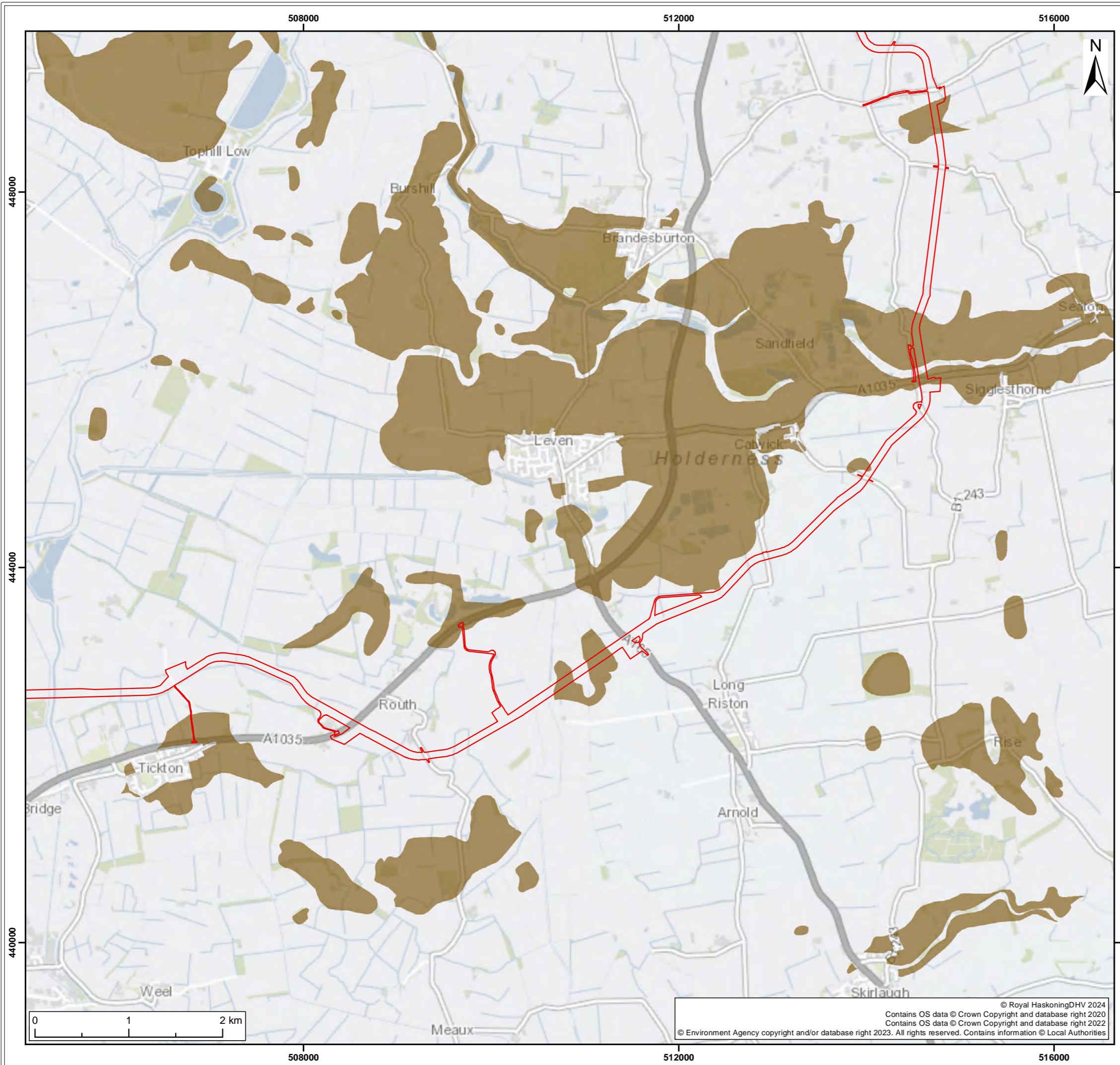

**Legend**

- Onshore Development Area
- Mineral Safeguarding Areas

S2	P01	30/04/2024	Suitable for Information	SB	KD	ND
SUI	REV	DATE	DESCRIPTION	DRW	CHK	APR

Title:  
**Mineral Safeguarding Areas**

Figure: 19-7b Drawing No: PC2340-RHD-ON-ZZ-DR-Z-0868

Co-ordinate system: British National Grid	Page Size: A3	Scale: 1:40,000
Project: Dogger Bank South Offshore Wind Farms	Report: Environmental Statement	



© Royal HaskoningDHV 2024  
 Contains OS data © Crown Copyright and database right 2020  
 Contains OS data © Crown Copyright and database right 2022  
 © Environment Agency copyright and/or database right 2023. All rights reserved. Contains information © Local Authorities

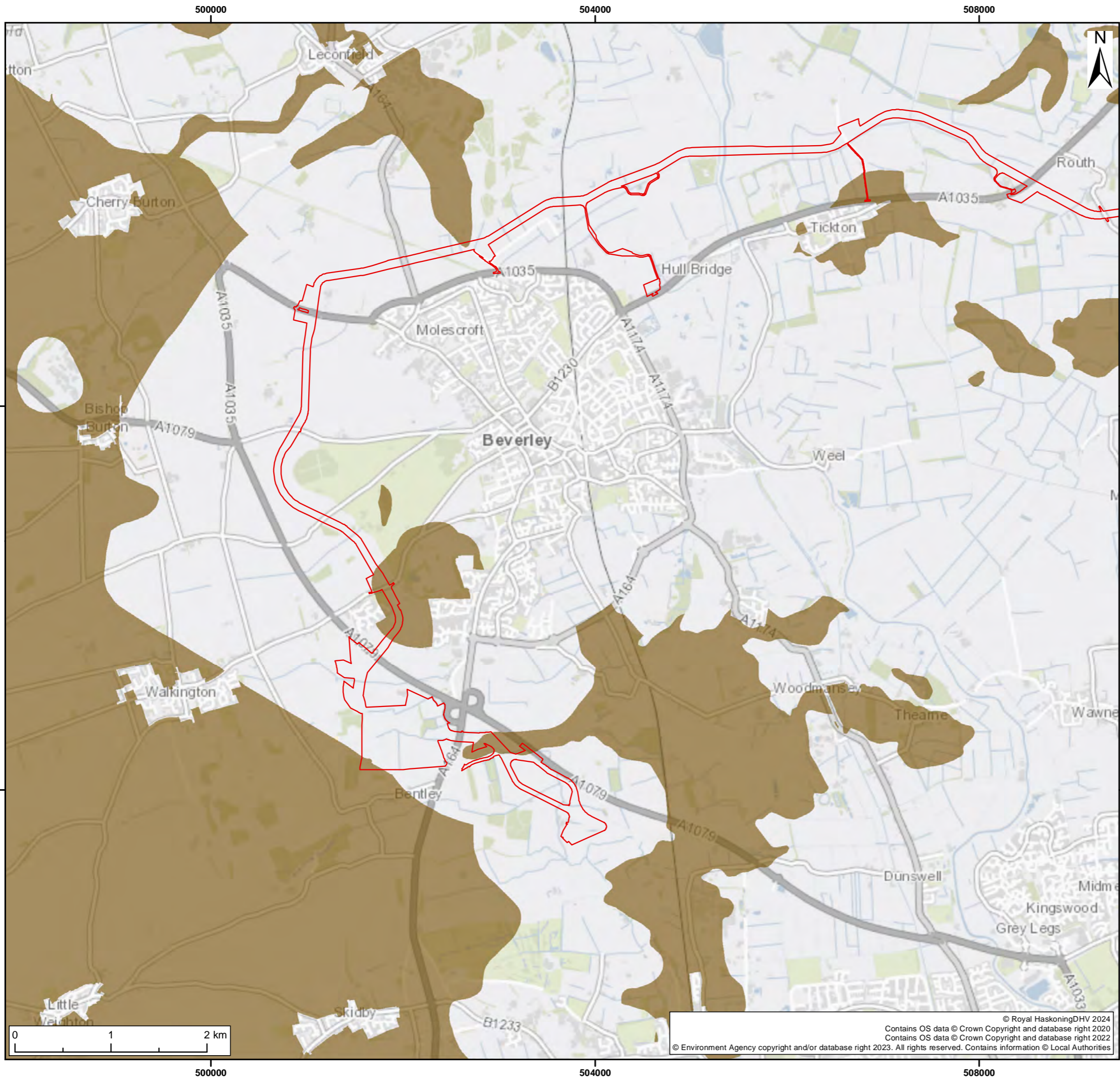

**Legend**

- Onshore Development Area
- Mineral Safeguarding Areas

S2	P01	30/04/2024	Suitable for Information	SB	KD	ND
SUI	REV	DATE	DESCRIPTION	DRW	CHK	APR

Title:  
**Mineral Safeguarding Areas**

Figure: 19-7c Drawing No: PC2340-RHD-ON-ZZ-DR-Z-0868

Co-ordinate system: British National Grid	Page Size: A3	Scale: 1:40,000
--	------------------	--------------------

Project: <b>Dogger Bank South Offshore Wind Farms</b>	Report: <b>Environmental Statement</b>
--	---



© Royal HaskoningDHV 2024  
 Contains OS data © Crown Copyright and database right 2020  
 Contains OS data © Crown Copyright and database right 2022  
 © Environment Agency copyright and/or database right 2023. All rights reserved. Contains information © Local Authorities

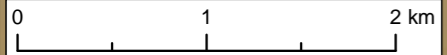



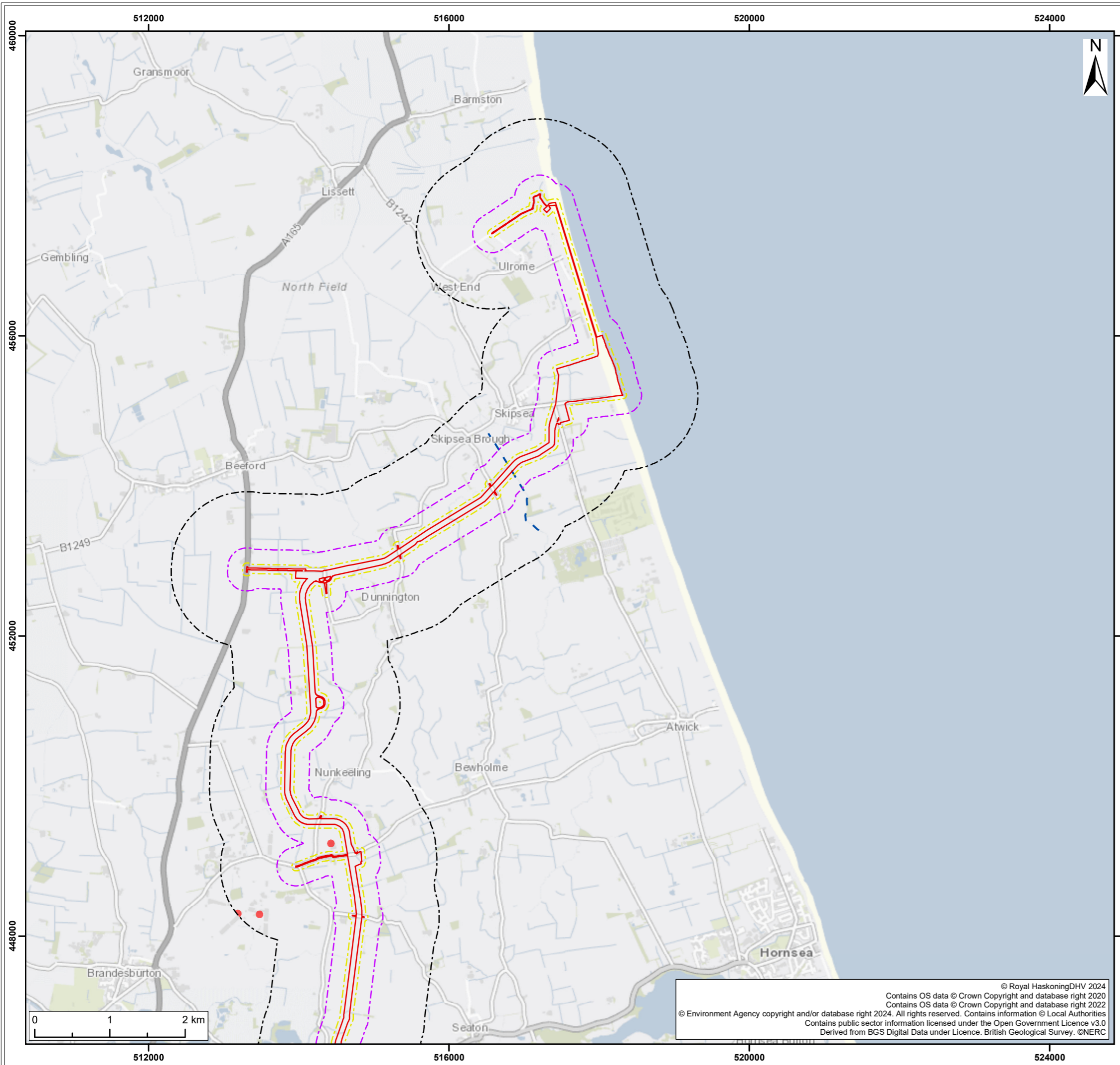

**Legend**

- Onshore Development Area
- Onshore Development Area 50m Buffer
- Onshore Development Area 250m Buffer
- Onshore Development Area 1km Buffer
- WFD Surface Water Body Linear Features
- Substation Zone 4

**Source Protection Zone**

- SPZ1
- SPZ2
- SPZ3

- Commercial abstraction well under the jurisdiction of the Local Authority
- Domestic Potable abstraction well under the jurisdiction of the Local Authority

**Licensed groundwater & surface water abstractions (labelled licence number eg. 2/26/30/049)**

- Groundwater - non potable
- Groundwater - potable
- Surface water - non potable

SUI	REV	DATE	DESCRIPTION	DRW	CHK	APR
S3	P02	28/01/2025	Suitable for review & comment	SM	KD	ND
S2	P01	30/04/2024	Suitable for Information	SB	KD	ND

Title:  
Hydrogeology and Hydrology

Figure: 19-8a Drawing No: PC2340-RHD-ON-ZZ-DR-Z-0869

Co-ordinate system: British National Grid	Page Size: A3	Scale: 1:50,000
Project: Dogger Bank South Offshore Wind Farms	Report: Environmental Statement	

© Royal HaskoningDHV 2024  
 Contains OS data © Crown Copyright and database right 2020  
 Contains OS data © Crown Copyright and database right 2022  
 © Environment Agency copyright and/or database right 2024. All rights reserved. Contains information © Local Authorities  
 Contains public sector information licensed under the Open Government Licence v3.0  
 Derived from BGS Digital Data under Licence. British Geological Survey. ©NERC



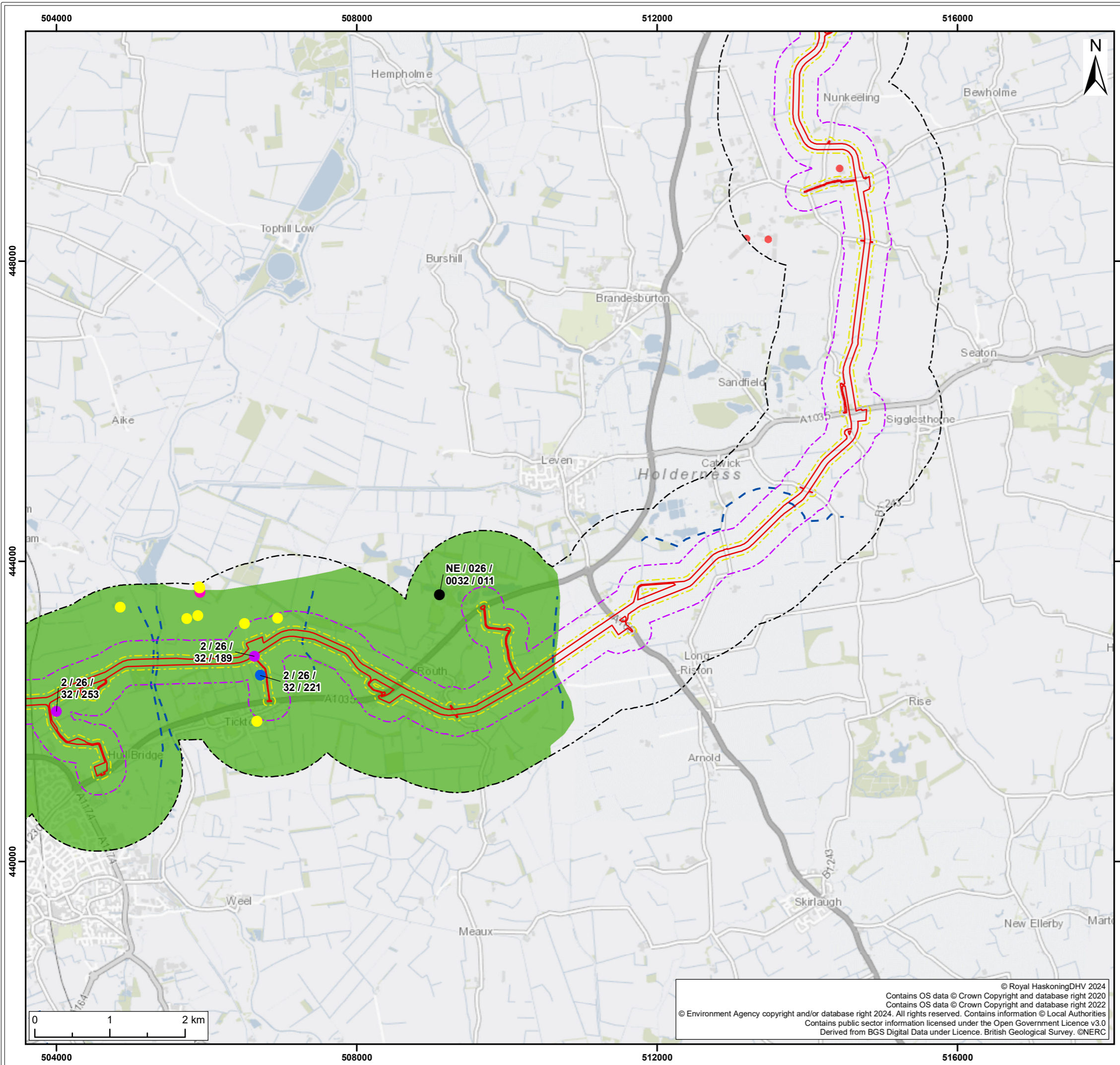

**Legend**

- Onshore Development Area
- Onshore Development Area 50m Buffer
- Onshore Development Area 250m Buffer
- Onshore Development Area 1km Buffer
- WFD Surface Water Body Linear Features
- Substation Zone 4

**Source Protection Zone**

- SPZ1
- SPZ2
- SPZ3

- Commercial abstraction well under the jurisdiction of the Local Authority
- Domestic Potable abstraction well under the jurisdiction of the Local Authority

**Licensed groundwater & surface water abstractions (labelled licence number eg. 2/26/30/049)**

- Groundwater - non potable
- Groundwater - potable
- Surface water - non potable

SUI	REV	DATE	DESCRIPTION	DRW	CHK	APR
S3	P02	28/01/2025	Suitable for review & comment	SM	KD	ND
S2	P01	30/04/2024	Suitable for Information	SB	KD	ND

Title:  
Hydrogeology and Hydrology

Figure: 19-8b Drawing No: PC2340-RHD-ON-ZZ-DR-Z-0869

Co-ordinate system: British National Grid	Page Size: A3	Scale: 1:50,000
Project: Dogger Bank South Offshore Wind Farms	Report: Environmental Statement	

© Royal HaskoningDHV 2024  
 Contains OS data © Crown Copyright and database right 2020  
 Contains OS data © Crown Copyright and database right 2022  
 © Environment Agency copyright and/or database right 2024. All rights reserved. Contains information © Local Authorities  
 Contains public sector information licensed under the Open Government Licence v3.0  
 Derived from BGS Digital Data under Licence. British Geological Survey. ©NERC



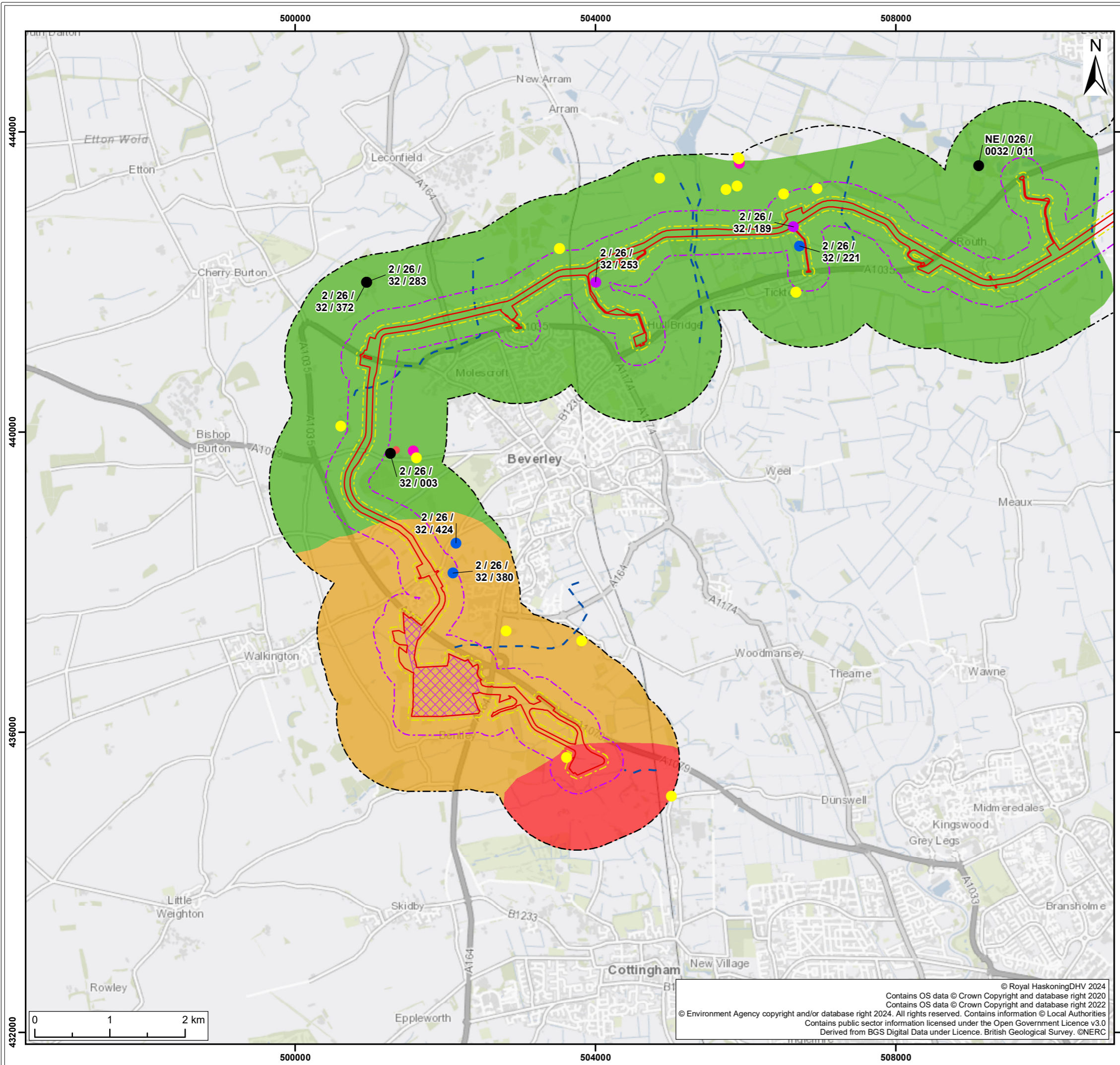

**Legend**

- Onshore Development Area
- Onshore Development Area 50m Buffer
- Onshore Development Area 250m Buffer
- Onshore Development Area 1km Buffer
- WFD Surface Water Body Linear Features
- Substation Zone 4

**Source Protection Zone**

- SP1
- SP2
- SP3

- Commercial abstraction well under the jurisdiction of the Local Authority
- Domestic Potable abstraction well under the jurisdiction of the Local Authority

**Licensed groundwater & surface water abstractions (labelled licence number eg. 2/26/30/049)**

- Groundwater - non potable
- Groundwater - potable
- Surface water - non potable

SUI	REV	DATE	DESCRIPTION	DRW	CHK	APR
S3	P02	28/01/2025	Suitable for review & comment	SM	KD	ND
S2	P01	30/04/2024	Suitable for Information	SB	KD	ND

Title:  
**Hydrogeology and Hydrology**

Figure: 19-8c Drawing No: PC2340-RHD-ON-ZZ-DR-Z-0869

Co-ordinate system: British National Grid	Page Size: A3	Scale: 1:50,000
Project: Dogger Bank South Offshore Wind Farms	Report: Environmental Statement	



© Royal HaskoningDHV 2024  
 Contains OS data © Crown Copyright and database right 2020  
 Contains OS data © Crown Copyright and database right 2022  
 © Environment Agency copyright and/or database right 2024. All rights reserved. Contains information © Local Authorities  
 Contains public sector information licensed under the Open Government Licence v3.0  
 Derived from BGS Digital Data under Licence. British Geological Survey. ©NERC

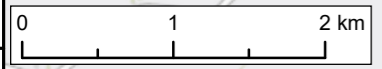

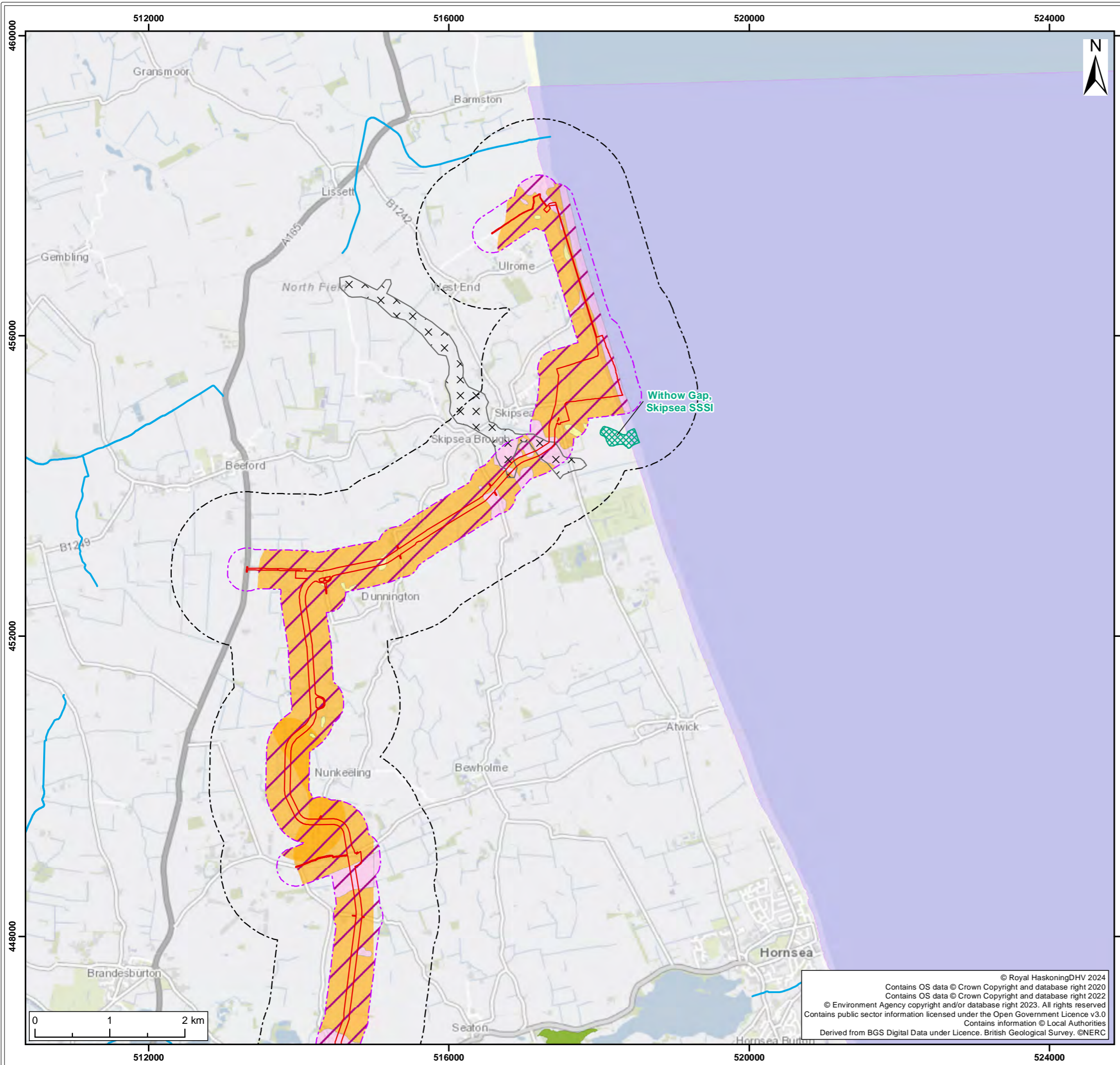

**Legend**

- Onshore Development Area
- Onshore Development Area 250m Buffer
- Onshore Development Area 1km Buffer
- Statutory Main Rivers
- Special Protection Area
- x x x Local Geological Site
- Ancient Woodland
- Sites of Special Scientific Interest
- Principal Bedrock Aquifer
- Secondary A Superficial Aquifer
- Secondary B Superficial Aquifer
- Secondary Superficial Aquifer Undifferentiated

**Licensed groundwater abstractions (labelled licence number eg. 2/26/30/049)**

- Non potable
- Potable

*Features reference table 19.45*

S2	P01	30/04/2024	Suitable for Information	SB	KD	ND					
SUI	REV	DATE	DESCRIPTION	DRW	CHK	APR					

Title:  
**Potential Receptors**

Figure: 19-9a Drawing No: PC2340-RHD-ON-ZZ-DR-Z-0870

Co-ordinate system: British National Grid Page Size: A3 Scale: 1:50,000

Project: Dogger Bank South Offshore Wind Farms Report: Environmental Statement

© Royal HaskoningDHV 2024  
 Contains OS data © Crown Copyright and database right 2020  
 Contains OS data © Crown Copyright and database right 2022  
 © Environment Agency copyright and/or database right 2023. All rights reserved  
 Contains public sector information licensed under the Open Government Licence v3.0  
 Contains information © Local Authorities  
 Derived from BGS Digital Data under Licence. British Geological Survey. ©NERC



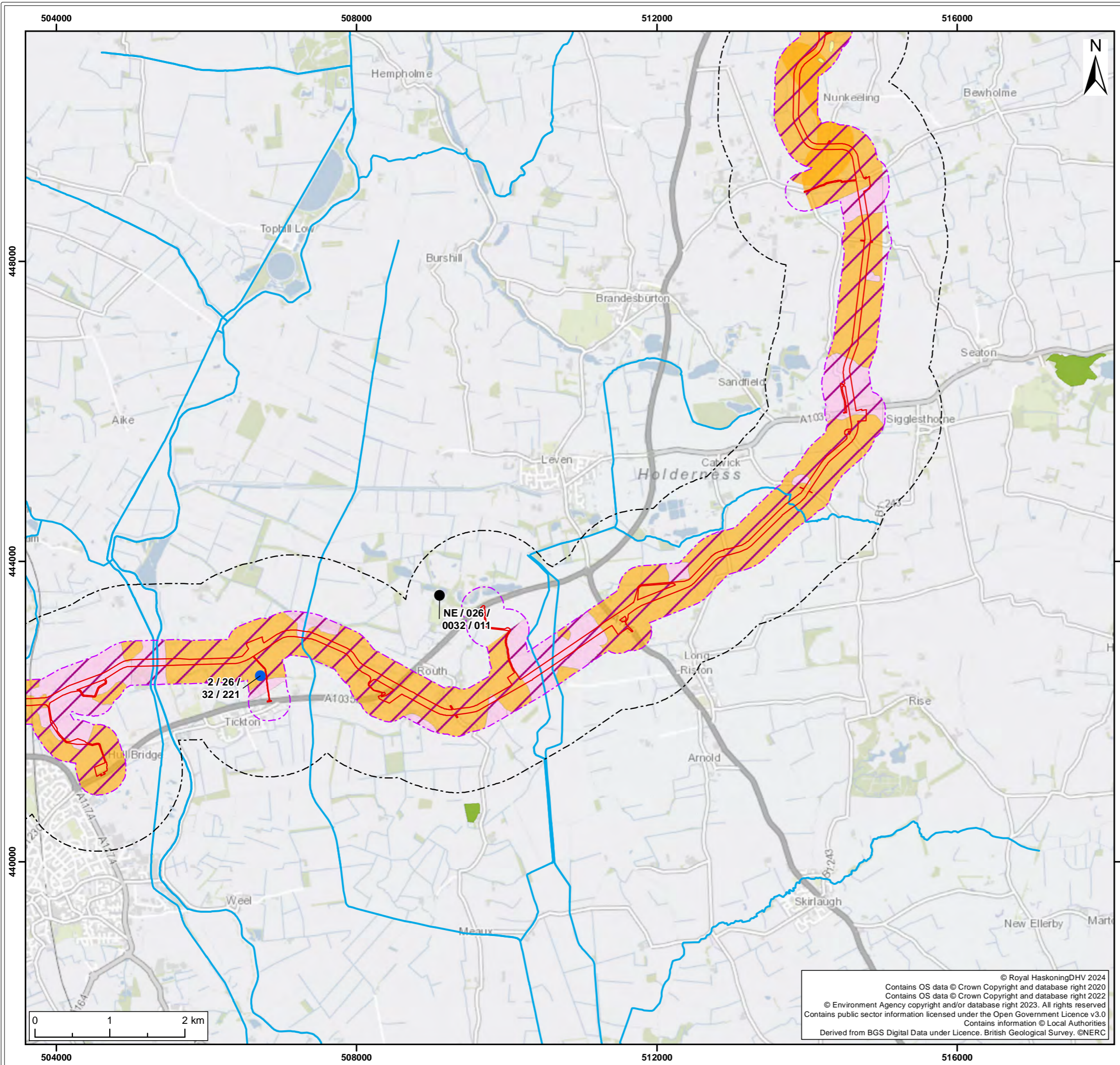

- Legend**
- Onshore Development Area
  - Onshore Development Area 250m Buffer
  - Onshore Development Area 1km Buffer
  - Statutory Main Rivers
  - Special Protection Area
  - X X X Local Geological Site
  - Ancient Woodland
  - Sites of Special Scientific Interest
  - Principal Bedrock Aquifer
  - Secondary A Superficial Aquifer
  - Secondary B Superficial Aquifer
  - Secondary Superficial Aquifer Undifferentiated

**Licensed groundwater abstractions (labelled licence number eg. 2/26/30/049)**

- Non potable
- Potable

Features reference table 19.45

S2	P01	30/04/2024	Suitable for Information	SB	KD	ND
SUI	REV	DATE	DESCRIPTION	DRW	CHK	APR

Title:  
**Potential Receptors**

Figure: 19-9b Drawing No: PC2340-RHD-ON-ZZ-DR-Z-0870

Co-ordinate system: British National Grid	Page Size: A3	Scale: 1:50,000
Project: Dogger Bank South Offshore Wind Farms	Report: Environmental Statement	

© Royal HaskoningDHV 2024  
 Contains OS data © Crown Copyright and database right 2020  
 Contains OS data © Crown Copyright and database right 2022  
 © Environment Agency copyright and/or database right 2023. All rights reserved  
 Contains public sector information licensed under the Open Government Licence v3.0  
 Contains information © Local Authorities  
 Derived from BGS Digital Data under Licence. British Geological Survey. ©NERC



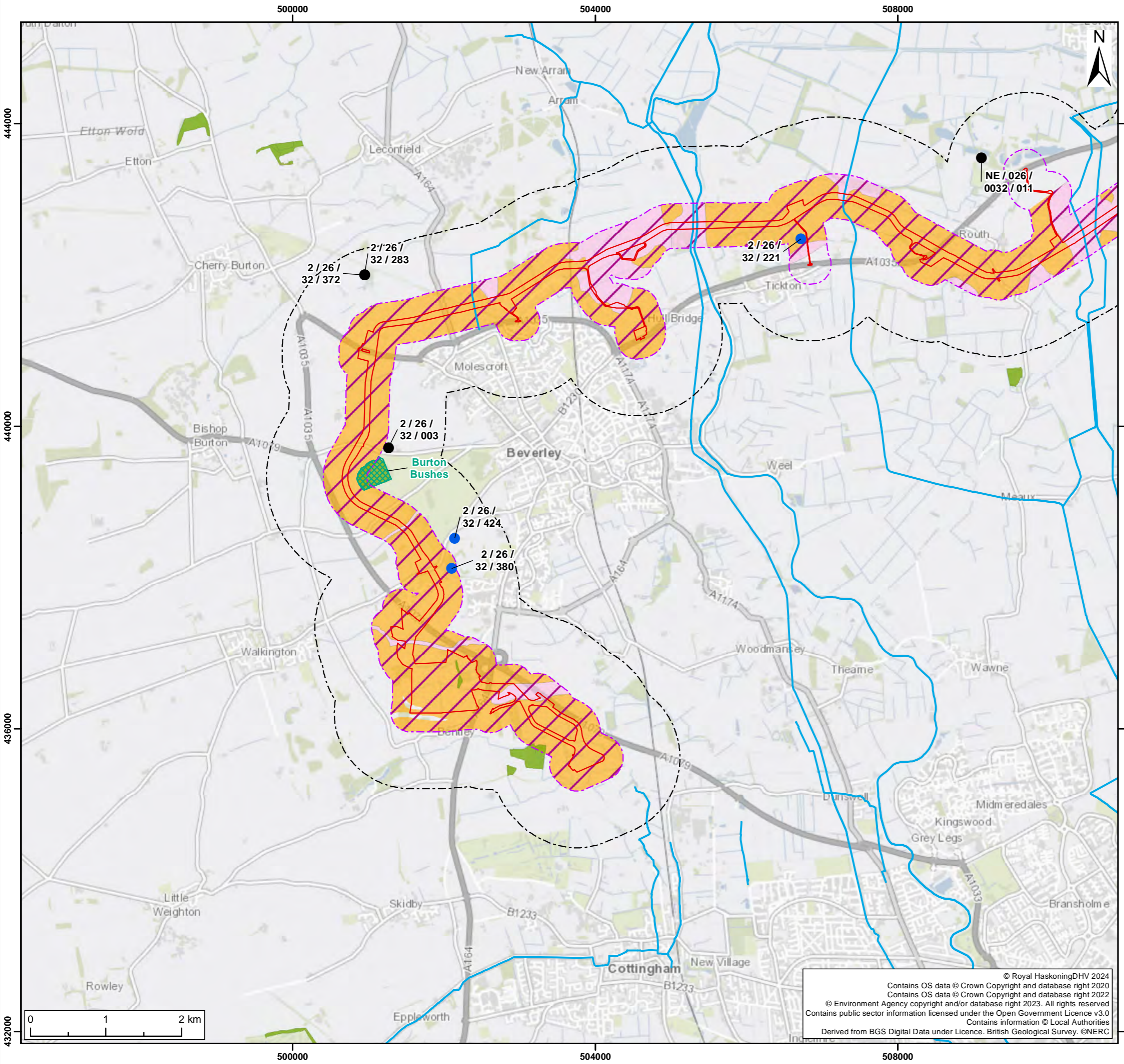

**Legend**

- Onshore Development Area
- Onshore Development Area 250m Buffer
- Onshore Development Area 1km Buffer
- Statutory Main Rivers
- Special Protection Area
- x x x Local Geological Site
- Ancient Woodland
- Sites of Special Scientific Interest
- Principal Bedrock Aquifer
- Secondary A Superficial Aquifer
- Secondary B Superficial Aquifer
- Secondary Superficial Aquifer Undifferentiated

**Licensed groundwater abstractions (labelled licence number eg. 2/26/30/049)**

- Non potable
- Potable

*Features reference table 19.45*

S2	P01	30/04/2024	Suitable for Information	SB	KD	ND
SUI	REV	DATE	DESCRIPTION	DRW	CHK	APR

Title: **Potential Receptors**

Figure: 19-9c Drawing No: PC2340-RHD-ON-ZZ-DR-Z-0870

Co-ordinate system: British National Grid Page Size: A3 Scale: 1:50,000

Project: **Dogger Bank South Offshore Wind Farms** Report: **Environmental Statement**

© Royal HaskoningDHV 2024  
 Contains OS data © Crown Copyright and database right 2020  
 Contains OS data © Crown Copyright and database right 2022  
 © Environment Agency copyright and/or database right 2023. All rights reserved  
 Contains public sector information licensed under the Open Government Licence v3.0  
 Contains information © Local Authorities  
 Derived from BGS Digital Data under Licence. British Geological Survey. ©NERC